

Sytttende Mai

2006 Results Book



Matt Hooley
1:53:56

May 20,
2006

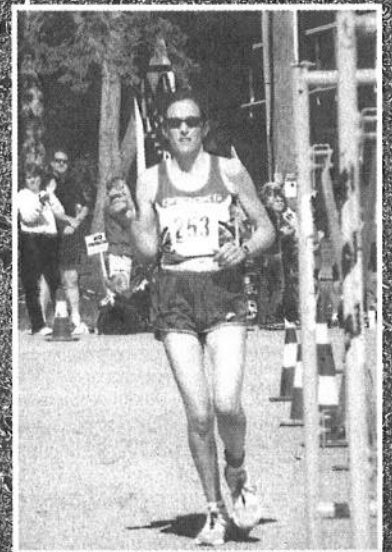

Molly
McClimon-Watcke
2:12:19



MOLLY WATCKE - 2006 Syttende Mai Run First Place Female Winner:

Molly Watcke was the top female finisher for the fourth straight Syttende Mai Run last May. She has won every year she's entered.

Watcke, whose father is the former men's cross country and track coach at the University of Wisconsin, is a lifetime runner. She said the secret to winning the Syttende Mai race is starting slow.

"Being patient early on in the race is extremely important in order to do well," she said. "The first year, I ran a pretty good time but I went out so fast - I think I even walked a little bit in the last few miles."

Watcke, 36, keeps coming back not only because of family - her brother lives in Stoughton and also runs - but because of her positive experiences.

"A really great thing about this race is all the walkers," she said, referring to the annual 17-mile People's Walk, which goes along the same course - only a bit shorter. "During the second half, which can get really tough and lonely out in unincorporated Stoughton, there's a lot of encouragement from the walkers."

Watcke, who resides in St. Charles, Ill., plans on running again in 2006.



MATT HOOLEY - 2006 Syttende Mai Run First Place Male Winner:

Matt Hooley was the men's winner in last year's Syttende Mai Run. He won on the tough, hilly terrain despite it being his first-ever Madison-to-Stoughton trek.

Hooley, who grew up in Missouri and is currently living in Madison, said he enjoyed his experience.

"Getting into Stoughton at the end of the race was great," he said. "There was so much support."

Hooley, 23, raced in high school and also at Carlton College in Minnesota. He also has marathon finishes to his credit and said the 20-mile Syttende Mai run was just as tough - if not a little tougher.

"It's pretty," Hooley said of the view. "But it's also a challenge. The Grandma's Marathon (in Duluth, Minn.) isn't this tough. It's Wisconsin, so it's hilly."

Hooley isn't sure if he'll be back this May, due to scheduling conflicts. But someday he says he will definitely run again. And he has a lofty goal.

"I want to break the course record," he said.

Interviews by Brian Stensaas



Run & Walk

The 2006 Syttende Mai Run and Walk both turned out to be excellent events. With the cooperation of the weather, competitors only had the difficult course to contend with! The changes we made two years ago to the course were continued in 2006 and contributed to a safe and successful event for all those involved. Of course, we did have to deal with construction on the Capitol Square, but it was handled well by police, organizers and runners. We truly thank all of our volunteers who help make this such a wonderful event. Without their help, we would never be able to organize a 20-mile course complete with registration, start area, aid stations, splits and the finish area.

As always, the run was a tough one over the hilly 20-mile course. It is amazing to stand at the finish line and see such a diverse group of individuals who are willing to challenge themselves to complete this course. The 34th version of the race included many personal bests and conquered goals. We look forward to reaching a milestone with the 35th running of the race in 2007. The number of runners completing the run has dropped over the past few years, which certainly speaks to the significance of the accomplishment for those that do.

The walk event did reach a milestone as it was held for the 20th year! The tradition of this walk and the pleasant weather lead to a record number of last minute sign-ups for the 17-mile event. We apologize for the inconvenience this caused with t-shirts at the finish line. Syttende Mai has a great tradition of giving out shirts only to finishers who have earned them by completing the course. Unfortunately, we couldn't plan for the rush of late entries and did our best to accommodate everyone with the shirts we ordered. We commend each and every one of you on your personal achievements and hope that you are preparing well for this year. Thank you for participating in last year's event and we hope to see you again in the future.

Jason Enke and Marc Soderbloom

2006 Credits

Run Directors / Finish Line Coordinators.....	Jason Enke & Marc Soderbloom
Walk Director and Start Coordinator.....	Donna & Randy Olson
Run Registration.....	Becky Kraft
Aid Stations Coordinator.....	Tom Luttig
Aid Stations Staffed by:	
Mile 3.....	Hash House Harriers
Mile 5.....	Steve Van Steenderen
Mile 8.....	Evergreen State Bank
Mile 10.....	Stoughton High School Running Club
Mile 12.....	Dean Clinic Employees
Mile 15.....	Jerry & Shari Buskager
Mile 17.....	Jeff & Kim Vale - Al Geier - PrizePromos
Mile 18.....	Fleetguard/Nelson Employees
Awards.....	Doris Barry & Stoughton Rosemalers
Finish Line Workers.....	Stoughton High School F.F.A. Stoughton High School Track & Field Athletes
Medical Director.....	Linda Schaefer
Medical Supplies.....	Stoughton Hospital Association & American Red Cross
Safety EMT's.....	Madison, Stoughton and Dane County
Run and Walk Bib Numbers.....	Nelson Foundation
Computer Timing & Results.....	Sports Management Associates
Photographs.....	Luttig Imaging & Photography - Tom Luttig, Stoughton Courier Hub - Rick Hummel, Joe Koshollek - Tom Bednarek



Winners and Records

Winners

<u>Year</u>	<u>Male</u>	<u>Time</u>	<u>Female</u>	<u>Time</u>
1973	Dan Winzenreid	1:51:06	Sharon Mullen	0:44:21***
1974	Alan Claremont	1:51:57	Diane Holum	2:36:54
1975	Steve Hoag	1:44:46	Peggy Stafford	2:39:35
1976	Lucian Rosa	1:45:44	Donna Senzig	2:30:33
1977	Kerry Mayer	1:50:25	Cindy Therriault	2:26:49
1978	Gary Barrett	1:49:36	Mary Bange	2:12:12
1979	Tom Antczak	1:42:48	Lorraine Moller	1:58:36
1980	Mrk Glessner	1:46:19	Lorraine Moller	1:55:36**
1981	Tom Antczak	1:42:20	Lorraine Moller	2:00:44
1982	Jim Ingold	1:45:30	Mary Beth Spencer	2:03:36
1983	Jim Ingold	1:40:20*	Cheryl Konkol	2:00:22
1984	David Allen	1:45:29	Linda Walker	2:09:17
1985	David Allen	1:42:42	Mary Bange	2:06:35
1986	Tom Antczak	1:48:29	Mary Gellerup	2:13:14
1987	Jim Ingold	1:47:34	Mary Gellerup	2:11:46
1988	Richard Kaitany	1:43:21	Christine Bebow	2:08:18
1989	David Allen	1:42:58	Jocelyn Purtell	2:09:17
1990	David Allen	1:50:03	Mary Gellerup-Poser	2:13:34
1991	David Allen	1:45:34	Jane Moser	2:08:23
1992	David Allen	1:49:54	Kristine Guderyon-Goetz	2:15:42
1993	David Allen	1:46:22	Mary L. Gellerup-Poser	2:09:36
1994	Jim Ingold	1:50:10	Jackie Morgan	2:21:34
1995	Chip Cheney	1:57:15	Patti Sheppard	2:09:35
1996	Scott Jenkinns	1:57:05	Kristine Guderyon-Goetz	2:22:30
1997	Joel Wagner	1:50:10	Mary Gellerup-Poser	2:11:29
1998	Peter Sell	1:53:06	Linda Walker	2:14:41
1999	David Williams	1:52:08	Kit McCaffrey	2:13:53
2000	David Williams	1:50:42	Chris Hemming	2:15:50
2001	Ron Welhoefer	1:59:57	Mary Bolich	2:20:04
2002	Ron Welhoefer	1:55:29	Ann Heaslett	2:11:23
2003	David Williams	1:47:35	Molly Watcke	2:07:43
2004	Patrick Schneider	1:55:01	Molly Watcke	2:07:28
2005	Joe Kurian	1:51:36	Molly Watcke	2:04:57
2006	Matt Hooley	1:53:56	Molly McClimon-Watcke	2:12:19

* COURSE record and MALE record

** FEMALE record

*** Seven Mile Course (1973)

2006 Age Group Winners

<u>MALE</u>			<u>FEMALE</u>		
<u>Age Group</u>	<u>Time</u>	<u>Name</u>	<u>Age Group</u>	<u>Time</u>	<u>Name</u>
Open*	1:53:56	Matt Hooley	Open*	2:12:19	Molly McClimon-Watcke
-24	1:55:43	Thomas Church	-24	2:41:40	Jill McKiernan
25-29	1:58:35	Andrew Schroeder	25-29	2:17:17	Emily Farrell
30-34	1:58:45	Pete Jaeger	30-34	2:26:00	Heather Curnutt
35-39	2:14:19	Michael Pajewski	35-39	2:34:58	Anna Boldon
40-44	2:07:18	Thomas Wetter	40-44	2:24:26	Ann Heaslett
45-49	2:02:44	Ronald Ofstun	45-49	2:23:57	Jackie Morgan
50-54	2:18:29	Paul Kmiecik	50-54	2:40:28	Kristine Guderyon-Goetz
55-59	2:17:47	Charles Possin	55-59	3:05:31	Linda Garnet
60-64	2:35:47	David Bange	60-64	3:28:11	Sylvia Wiegand
65-99	3:02:24	Donald Yanchurak	65-99	4:11:28	Kathleen Soderbloom
Stoughton	2:32:38	Chris McClimon	Stoughton	2:23:57	Jackie Morgan

*First male & female regardless of age.

Winners and Records



1973 - 2006 Record Holders Male

<u>Division</u>	<u>Time</u>	<u>Name</u>	<u>Age</u>	<u>Year</u>
-24	1:42:53	Joe Kreutz	24	1981
25-29	1:40:20	James Ingold	26	1983
30-34	1:42:20	Tom Antczak	30	1981
35-39	1:45:34	David Allen		1995
40-44	1:46:10	Bruce Mortenson	41	1985
45-49	1:54:27	Hal Higdon	48	1980
50-54	2:01:37	Al Treichel	54	1983
55-59	2:08:54	Bob Fitts	57	2000
60-64	2:16:31	Paul Kutschera		1994
65+	2:32:25	Joseph Powers	65	1991
Stoughton	1:53:41	Lee Wilcox	40	1979

Female

<u>Division</u>	<u>Time</u>	<u>Name</u>	<u>Age</u>	<u>Year</u>
-24	1:55:36	Lorraine Miller	24	1980
25-29	2:00:44	Lorraine Miller	25	1981
30-34	2:04:12	Mary Bange	30	1983
35-39	2:11:18	Kris Guderyon-Goetz	37	1991
40-44	2:14:35	Kris Guderyon-Goetz	43	1997
45-49	2:15:52	Monica Theis	47	2004
50-54	2:27:55	Kristine Guderyon-Goetz	51	2005
55-59	2:42:25	Beverly Lampe	55	1987
60-64	2:48:31	Beverly Lampe	62	1994
65+	3:02:04	Beverly Lampe	65	1997
Stoughton	2:13:59	Betsy Lee	19	1983





2006 Race Results

PLACE NO.	NAME	CITY	DIV	DIV	TIME	PLACE NO.	NAME	CITY	DIV	DIV	TIME	
1	177 HOOLEY MATT	MADISON WI	1	M0124	1:53:56	91	149 GREANEY MATTHEW	WESTCHESTER IL	14	M4549	2:39:03	
2	434 CHURCH THOMAS	ST. PAUL MN	2	M0124	1:55:43	92	380 SWANSON ARDEN	OAK PARK IL	9	M5054	2:39:03	
3	345 SCHROEDER ANDREW M	MADISON WI	1	M2529	1:58:35	93	107 DONNELLY BRIAN J	EDGERTON WI	15	M4549	2:39:38	
4	195 JAEGER PETE	MADISON WI	1	M3034	1:58:45	94	203 JONES DEREK M	NEENAH WI	14	M3034	2:39:52	
5	292 OFSTUN RONALD E	MADISON WI	1	M4549	2:02:44	95	90 CONSTANCIO MARK	COLGATE WI	16	M4549	2:39:52	
6	162 HARMS MARK D	MADISON WI	2	M3034	2:03:12	96	460 TIATIA MALAFU	ROCKFORD IL	17	M4044	2:39:53	
7	392 TORTOMASI JOEL W	PALMYRA WI	2	M2529	2:03:23	97	381 SWENSON CRAIG	ROCHESTER MN	18	M4044	2:39:55	
8	66 BREWER TONY G	ALBANY WI	3	M3034	2:03:28	98	396 VAN FOSSEN DOUG G	BROOKLYN WI	17	M4549	2:40:10	
9	142 GIESFELDT MATTHEW	VERONA WI	3	M0124	2:03:32	99	65 BRENNAN MICHAEL J	GRAYSLAKE IL	18	M4549	2:40:18	
10	444 LAESEKE PAUL	MADISON WI	3	M2529	2:05:58	100	148 GRALLA SCOTT	STEVENS POINT WI	19	M4549	2:40:19	
11	410 WETTER THOMAS	STEVENS POINT WI	1	M4044	2:07:18	101	152 CUDERYON-GOETZ KRISTINE	OREGON WI	1	F5054	2:40:28	
12	141 GERLACH THOMAS	MINNEAPOLIS MN	4	M0124	2:11:19	102	473 KOHLHARDT KEITH D	FT COLLINS CO	19	M4044	2:40:44	
13	104 DOANE PETER	ALBUQUERQUE NM	2	M4044	2:11:36	103	372 SPENCER JON E	VERONA WI	20	M4549	2:40:52	
14	253 MCCLIMON-WATCKE MOLLY	SAINT CHARLES IL	1	F3539	2:12:19	104	39	AUNER ROBERT J	MADISON WI	21	M4549	2:40:56
15	352 SELL PETER J	FORT ATKINSON WI	3	M4044	2:12:45	105	243 MALLIET-NOWAK JULIE C	MOUNT HOREB WI	3	F4549	2:41:18	
16	297 PAJEWSKI MICHAEL W	MADISON WI	1	M3539	2:14:19	106	495 TILLEY PERRY M	BROOKLYN WI	22	M4549	2:41:35	
17	493 ECCLES DAN M	MADISON WI	4	M3034	2:14:30	107	257 MCKIERNAN JILL	MADISON WI	1	F0124	2:41:40	
18	63 BRAUDNER DAVID A	MADISON WI	4	M4044	2:16:16	108	112 EMANUELSON JOHN	SHOREWOOD WI	20	M4044	2:41:53	
19	264 MEYER ROBERT	SUN PRAIRIE WI	2	M4549	2:17:00	109	69 BRODKEY FRANK	JANESVILLE WI	10	M5054	2:41:54	
20	438 FARRELL EMILY	MADISON WI	1	F2529	2:17:17	110	103 DITTMAN DOUG	MIDDLETON WI	23	M4549	2:42:01	
21	311 POSSIN CHARLES	MADISON WI	1	M5559	2:17:47	111	317 QUILES NELSON A	GREENDALE WI	11	M5054	2:42:15	
22	216 KMIECIK PAUL	MIDDLETON WI	1	M5054	2:18:29	112	227 ZURAWSKI LARRY	NAPERVILLE IL	21	M4044	2:42:28	
23	210 KAUFMAN THOMAS	MADISON WI	2	M5054	2:18:36	113	160 HANCOCK MARK	SAN FRANCISCO CA	8	M2529	2:42:31	
24	98 DEROSA DOUGLAS	MONONA WI	3	M4549	2:18:49	114	91 CROISSANT PAUL D	DEFORREST WI	12	M5054	2:42:35	
25	465 VALLEY MATTHEW	MADISON WI	2	M3539	2:18:53	115	284 NEWCOMB LAUREN W	MADISON WI	4	F2529	2:43:07	
26	166 HEBL MICHAEL	MADISON WI	5	M3034	2:19:25	116	497 EARL-TORNIAINEN PAUL	MILW/WAUWATOSA WI	8	M3539	2:43:11	
27	28 ACKER DAVID P	MADISON WI	6	M3034	2:19:31	117	120 FAGAN BARBRA A	MADISON WI	4	F4549	2:44:03	
28	163 HARRISON DAVID R	MADISON WI	5	M4044	2:20:37	118	375 STARK DANIEL	MADISON WI	7	M5559	2:44:05	
29	370 SOLIS RYAN	LA CROSSE WI	5	M0124	2:20:40	119	338 SANDERSON ALISON	MILWAUKEE WI	3	F3034	2:44:11	
30	316 QALHEIM JOHN B	EAU CLAIRE WI	2	M5559	2:20:55	120	114 EVANS DOUGLAS B	COTTAGE GROVE WI	13	M5054	2:44:30	
31	236 LEMONDS TIMOTHY J	MIDDLETON WI	3	M3539	2:21:24	121	242 MAHONEY KEVIN S	EAU CLAIRE WI	14	M5054	2:44:48	
32	289 O'CONNELL JOHN K	MADISON WI	6	M4044	2:21:36	122	234 LEAF DENNIS K	ROCKFORD IL	2	M6064	2:45:09	
33	269 MORGAN JACKIE	STOUGHTON WI	1	F4549	2:23:57	123	204 JONES THOMAS L	MADISON WI	15	M5054	2:45:33	
34	486 SAROCKA DAVE	MADISON WI	7	M4044	2:24:08	124	471 MCBRIDE GRETCHEN L	ETTRICK WI	4	F3034	2:45:34	
35	439 HEASLETT ANN	MADISON WI	1	F4044	2:24:26	125	270 MOSS MARK H	MADISON WI	9	M3539	2:45:34	
36	350 SEGALL CARY	MADISON WI	3	M5559	2:24:29	126	414 WIEGAND ANDREA	WASHINGTON DC	5	F2529	2:45:37	
37	52 BENNETT MICHAEL C	MADISON WI	8	M4044	2:24:47	127	134 FRANCE DAN T	STOUGHTON WI	10	M3539	2:45:42	
38	483 FLEISCHMANN JOEL D	MIDDLETON WI	6	M0124	2:24:54	128	285 NEWMAN AMY	NAPERVILLE IL	5	F3034	2:46:05	
39	26 SELBO JOHN G	MADISON WI	4	M5559	2:25:34	129	125 FELLENG MOLLY	MADISON WI	6	F3034	2:46:18	
40	979 JAROSZ MATTHEW M	MADISON WI	7	M3034	2:25:46	130	206 JUNGWIRTH ANNE M	MADISON WI	7	F3034	2:46:40	
41	474 CURNUTT HEATHER L	MADISON WI	1	F3034	2:26:00	131	171 HERBERT WILLIAM	MADISON WI	16	M5054	2:46:54	
42	399 WAGENER BEN	MIDDLETON WI	4	M2529	2:26:28	132	357 SHUKAN EVAN	MADISON WI	11	M3539	2:47:13	
43	467 MEIKELSPERGER DAVID C	MIDDLETON WI	9	M4044	2:26:37	133	22 FALCH TOMMY	BURLINGTON WI	8	M5559	2:47:14	
44	93 CRUZ ROLANDO	COTTAGE GROVE WI	5	M2529	2:27:01	134	387 THOMPSON DAVID V	MADISON WI	17	M5054	2:47:15	
45	298 PATENAUDE JOEL	WAUPACA WI	4	M3539	2:27:03	135	341 SCHALL DOUG	MCFARLAND WI	24	M4549	2:47:15	
46	251 MCALEESE KEVIN S	MADISON WI	10	M4044	2:27:34	136	324 RINDAL KARL	FALL CREEK WI	8	M0124	2:47:40	
47	411 WHEELER CHRIS	ST. LOUIS MO	8	M3034	2:27:34	137	53 BENZINE KURT	POYNETTE WI	22	M4044	2:47:44	
48	73 BUCHKOWSKI TIM M	PLOVER WI	4	M4549	2:28:02	138	161 HANSON TIM G	RACINE WI	12	M3539	2:48:01	
49	108 DOWLING ADAM	MADISON WI	6	M2529	2:28:24	139	459 TAGGART TIM TAGGART	MADISON WI	18	M5054	2:48:24	
50	164 HARVEY DAN	LAKE MILLS WI	5	M5559	2:28:30	140	379 SVOBODA BRUCE	GLENN ELLYN IL	25	M4549	2:48:35	
51	101 DIEBEL MATT	MADISON WI	9	M3034	2:28:44	141	466 KELROY KRISTEN J	SAINTE PAUL MN	2	F0124	2:48:50	
52	165 HAUSER HUGH	VERONA WI	5	M4549	2:29:30	142	484 JACKSON WILL L	MILW/WAUWATOSA WI	19	M5054	2:49:01	
53	325 RITTMAN GREG	MADISON WI	6	M4549	2:29:43	143	400 WALTERS STEPHANIE	MILWAUKEE WI	3	F3539	2:49:02	
54	309 POLICH TERENCE	PLAIN WI	5	M3539	2:29:48	144	468 BAHR JAMES J	NEW BERLIN WI	3	M6064	2:49:05	
55	111 EIFERT CHRISTINA	GRAFTON WI	2	F4044	2:30:34	145	328 RODRIGUEZ ROBERT A	STOUGHTON WI	23	M4044	2:49:06	
56	386 THEIS MONICA	MIDDLETON WI	2	F4549	2:30:44	146	282 NELSON TERRY D	WAUNAKEE WI	9	M5559	2:50:07	
57	301 PATTERSON MIKE	CHICAGO IL	7	M0124	2:31:58	147	312 POTTER KENNETH E	MADISON WI	10	M5559	2:50:10	
58	231 LAWLER CHARLES J	MADISON WI	7	M4549	2:32:07	148	409 WESTBY NADINE M	MONTICELLO WI	4	F3539	2:50:22	
59	117 EWING RUTH	MCFARLAND WI	2	F2529	2:32:12	149	196 JENNY DONALD B	GREEN BAY WI	11	M5559	2:50:50	
60	472 FRANCOIS RICK C	BELLEVILLE WI	3	M5054	2:32:35	150	83 CHEYNE MARK	MADISON WI	13	M3539	2:51:04	
61	252 MCCLIMON CHRIS R	STOUGHTON WI	6	M3539	2:32:38	151	318 RABUN BUDDY	MARIETTA GA	20	M5054	2:51:08	
62	182 HUBBARD FINN K	MIDDLETON WI	8	M4549	2:32:49	152	374 STANGEL JIMBO	MADISON WI	21	M5054	2:51:24	
63	183 HUBBARD LEIF L	MIDDLETON WI	9	M4549	2:32:49	153	458 TAAMALLAH BETSY J	STOUGHTON WI	4	F4044	2:51:24	
64	417 WILDMAN RANDALL	MADISON WI	11	M4044	2:32:59	154	259 MCKINNEY SCOTT	MADISON WI	15	M3034	2:51:46	
65	364 SMITH GUY	MILWAUKEE WI	7	M2529	2:33:08	155	180 HOWE JOHN	MADISON WI	14	M3539	2:51:46	
66	115 EVANS MATT	EAU CLAIRE WI	12	M4044	2:33:09	156	61 BRADY CHRISTOPHER Q	MADISON WI	16	M3034	2:52:12	
67	286 NIEMAN MARTIN	OAK PARK IL	4	M5054	2:33:17	157	397 VANDERHOEF GAIL A	WAUNAKEE WI	5	F3539	2:52:24	
68	153 GUSTIN MARK A	FORT ATKINSON WI	13	M4044	2:33:28	158	327 RIVERA PAMELA	MADISON WI	8	F3034	2:52:24	
69	188 HUTCHINSON JIM	JANESVILLE WI	6	M5559	2:34:14	159	95 DALLAGRANA WADE	MADISON WI	22	M5054	2:52:37	
70	72 BROWN JOHNNY B	JANESVILLE WI	7	M3539	2:34:43	160	388 THOMPSON DENNIS L	GRATIOT WI	23	M5054	2:52:42	
71	102 DIRKS KENT E	MINNEAPOLIS MN	14	M4044	2:34:57	161	221 KOSSIN JAMES	MADISON WI	26	M4549	2:52:49	
72	57 BOLDON ANNA	MIDDLETON WI	2	F3539	2:34:58	162	443 KRASNO ANITA	MADISON WI	5	F4044	2:52:50	
73	477 STOLTZ ANDREW J	BARABOO WI	10	M3034	2:35:02	163	355 SHAMPO JEFF	MADISON WI	27	M4549	2:52:51	
74	217 KOCH MOSES	MADISON WI	11	M3034	2:35:09	164	293 OLSON CATHY	WELLS MN	5	F4549	2:53:06	
75	224 KREMS SCOTT C	MUSKEGO WI	12	M3034	2:35:16	165	376 STEENBERGER MARIA S	STOUGHTON WI	6	F3539	2:53:09	
76	220 KOCH KELLY A	MC FARLAND WI	2	F3034	2:35:25	166	496 VINTENSE TJ A	STOUGHTON WI	9	M2529	2:53:15	
77	138 GAJEWSKI MARK L	MADISON WI	5	M5054	2:35:46	167	266 MOCCO DAVID A	HOLMEN WI	12	M5559	2:53:18	
78	43 BANGE DAVID W	LA CROSSE WI	1	M6064	2:35:47	168	288 O'BRIEN SHAWN	SUN PRAIRIE WI	15	M3539	2:53:18	
79	337 SAFFRAN ART M	MADISON WI	6	M5054	2:35:51	169	481 BOLLIG JERRY	OREGON WI	13	M5559	2:53:33	
80	82 CHERMAK PETER H	SUN PRAIRIE WI	7	M5054	2:35:53	170	27 SANDERS CHARLIE R	MADISON WI	14	M5559	2:53:33	
81	174 HOLLENHORST JOHN	MADISON WI	8	M5054	2:36:27	171	205 JOVAAG SETH	MADISON WI	17	M3034	2:53:41	
82	445 LANOUILLE MICHELLE	WAUWATOSA WI	3	F4044	2:37:22	172	304 PETERSON BRIAN L	LA CROSSE WI	18	M3034	2:53:52	
83	25 JOHNSRUD MARK L	RICHLAND CENTER WI	10	M4549	2:37:45	173	121 FAGAN JAMES C	MILTON WI	24	M5054	2:54:02	
84	485 DICKSON MARK T	MILW/SHOREWOOD WI	15	M4044	2:37:51	174	475 KOHLHARDT RANDY J	MADISON WI	28	M4549	2:54:03	
85	334 RUSHLOW DAVE R	LACRESSENT MN	16	M4044	2:37:52	175	346 SCHROEDER DEAN H	MADISON WI	15	M5559	2:54:09	
86	33 ANDERSON JESSICA	MIDDLETON WI	3	F2529	2:37:53	176	136 FRINGS ROGER A	RIDGEWAY WI	24	M4044	2:54:13	
87	294 OLSON MICHAEL D	MADISON WI	13	M3034	2:38:05	177	440 KELM CINDI	MADISON WI	3	F0124	2:55:10	
88	378 STROUP ED	MADISON WI	11	M4549	2:38:09	178	464 VALENZA DANIEL	MADISON WI	29	M4549	2:55:13	
89	55 BLADOM JOHN R	JANESVILLE WI	12	M4549	2:38:15	179	307 PINGEL RENAE A	SUN PRAIRIE WI	7	F3539	2:55:37	
90	310 POLKINGHORN MIKE	MIDDLETON WI	13	M4549	2:38:44	180	373 SROMOVSKY LAWRENCE	MADISON WI	4	M6064	2:55:43	

2006 Race Results



PLACE NO.	NAME	CITY	DIV	DIV	TIME	PLACE NO	NAME	CITY	DIV	DIV	TIME		
181	247	MATTINGLY KELLY J	JANESVILLE WI	30	M4549	2:55:47	271	250	MAYER TOM	OCONOMOWOC WI	28	M5559	3:13:03
182	109	DUCLOUX HEATHER	MILWAUKEE WI	9	F3034	2:55:52	272	46	BATTAGLIA ROBERT J	SUN PRAIRE WI	32	M5054	3:13:12
183	201	JOHNSON TINA L	MADISON WI	6	F2529	2:56:03	273	340	SARTORI PHILIPPE	ALGONQUIN IL	24	M3034	3:13:21
184	452	SCHIRMER JOE	MADISON WI	16	M5559	2:56:24	274	446	MESSER MARK	MADISON WI	29	M5559	3:13:28
185	249	MAYBEE JR. BILLY D	EVANSVILLE WI	25	M5054	2:56:52	275	87	COLLETT KRISTIN	MILWAUKEE WI	12	F3034	3:14:11
186	482	SHAPIRO LAWRENCE A	MADISON WI	25	M4044	2:57:11	276	342	SCHICK MARCUS	MADISON WI	22	M3539	3:14:21
187	416	WILD BRIAN	STOUGHTON WI	16	M3539	2:57:50	277	181	HOYTE AMY	MC FARLAND WI	9	F2529	3:14:27
188	462	TURCK DAVID	OREGON WI	17	M3539	2:57:55	278	377	STOFFLET STAN	RIO WI	9	M6064	3:14:45
189	469	MONK-NEED AGE STEVE	WAUNAKEE WI			2:57:55	279	406	WARNER AMY L	MADISON WI	14	F3539	3:14:58
190	332	ROSTOWFSKE BRAD	WEST BEND WI	31	M4549	2:58:02	280	240	LORD PETER	FITCHBURG WI	13	M2529	3:15:04
191	463	VAILLANCOURT JOAN	MIDDLETON WI	2	F5054	2:58:20	281	470	DRURY JOHN C	DEFORREST WI	33	M4044	3:15:05
192	447	NEWTON MICHAEL	MADISON WI	26	M4044	2:58:23	282	433	CHRISTIANSON JEFFREY W	STOUGHTON WI	34	M4044	3:15:40
193	143	GIFFIN LAURA	OSHKOSH WI	6	F4549	2:58:24	283	37	ARNTZ TERESA M	PEWAUKEE WI	13	F3034	3:15:42
194	390	TIBBETTS JAMES C	JANESVILLE WI	27	M4044	2:58:33	284	140	GAUL GREG 2	BELOIT WI	30	M5559	3:15:50
195	436	EICHENSEHER JOSEPH	MADISON WI	10	M2529	2:58:59	285	395	UDELL CONNIE J	JANESVILLE WI	13	F4549	3:15:52
196	233	LEADHOLM CHARLES R	MADISON WI	17	M5559	2:59:13	286	299	PATNODE ANGELA	MADISON WI	8	F0124	3:15:58
197	80	CHAMBERLAIN JILL A	MADISON WI	7	F2529	2:59:15	287	70	BROOKS PEGGY A	MADISON WI	5	F5054	3:16:26
198	422	WYMAN ELIZABETH A	MADISON WI	4	F0124	2:59:16	288	199	JOHNSON KRISTEN	MADISON WI	15	F3539	3:16:53
199	429	BARMISH BOB	MIDDLETON WI	18	M5559	2:59:42	289	333	RUDOLPH EHREN	MADISON WI	14	M2529	3:16:58
200	330	ROHR KELLY M	SCHOFIELD WI	8	F3539	3:00:14	290	237	LIFKA TAMMY	GLEN ELLYN IL	16	F3539	3:17:00
201	315	PULIZZANO JOSEPH J	MIDDLETON WI	19	M5559	3:00:17	291	391	TIPPLE DON W	MADISON WI	39	M4549	3:17:04
202	356	SHANMUGAM SIVAPRAKASH	EVANSTON IL	19	M3034	3:00:18	292	314	PUNENT BRIAN	FITCHBURG WI	15	M2529	3:17:16
203	215	KHRYSYUK LEANNA	EVANSTON IL	8	F2529	3:00:18	293	448	NOLL JERRY	OCONOMOWOC WI	40	M4549	3:17:25
204	227	KYLE ALISON	MADISON WI	5	F0124	3:00:40	294	213	KENNEDY BRIAN	MADISON WI	41	M4549	3:17:35
205	106	DONAHUE MICHAEL E	STOUGHTON WI	26	M5054	3:00:51	295	31	ANDERSEN MIKE C	STOUGHTON WI	33	M5054	3:17:36
206	303	PERNITZ MARK W	MC FARLAND WI	27	M5054	3:00:52	296	419	WILLIAMS NATHAN F	MIDDLETON WI	35	M4044	3:17:44
207	96	DAVALON TATIANA	MADISON WI	6	F4044	3:01:22	297	320	RENPRO-SARGENT HANNAHL	MADISON WI	10	F2529	3:18:07
208	68	BRIL JEANNE C	MILW/ST. FRANCIS WI	7	F4549	3:01:54	298	280	NELSON RON	ARGYLE WI	23	M3539	3:18:08
209	157	HALVERSON TERRY A	VERONA WI	32	M4549	3:02:14	299	172	HOFFMAN BRIAN	NEW BERLIN WI	34	M5054	3:18:32
210	130	FLACK FRANK S	MADISON WI	18	M3539	3:02:24	300	405	WARD SPENCER D	MADISON WI	10	M0124	3:18:51
211	424	YANCHURAK DONALD F	JANESVILLE WI	1	M6599	3:02:24	301	404	WANKERL RANDY	PRAIRIE DU SAC WI	24	M3539	3:18:53
212	254	MCCOLLISTER CATHERINE	MADISON WI	7	F4044	3:02:35	302	359	SIMON MARY	ORECON WI	12	F4044	3:18:56
213	20	OLSON RICHARD J	NEENAH WI	5	M6064	3:02:42	303	86	COBER GREG	ROSCOE IL	35	M5054	3:19:09
214	222	KRAUS BEN	EVANSVILLE WI	20	M3034	3:03:02	304	494	GUTKNECHT KURT	..	31	M5559	3:19:27
215	366	SMITH JODI L	POWELL OH	9	F3539	3:03:14	305	260	MEADOR CHRYS	RIVER FOREST IL	14	F4549	3:19:30
216	168	HEILIGER TERRY A	MADISON WI	33	M4549	3:03:16	306	158	HALVERSON TRENT R	MADISON WI	36	M4044	3:19:57
217	408	WEST GLORIA	DE PERE WI	3	F5054	3:03:23	307	126	FIEDLER GEORGE M	MINERAL POINT WI	37	M4044	3:20:02
218	179	HOUSER TAMARA L	STOUGHTON WI	10	F3539	3:03:31	308	487	ANDERSON PETE	..	36	M5054	3:20:14
219	97	DAVALT BRIAN H	STOUGHTON WI	34	M4549	3:03:41	309	137	GAFFIELD STEPHEN J	MADISON WI	25	M3539	3:20:16
220	173	HOFFMAN ELIZABETH	NEW BERLIN WI	8	F4549	3:03:51	310	274	MURPHY PATRICK J	SUN PRAIRE WI	37	M5054	3:20:23
221	393	TOWNSEND EILEEN	OAK PARK IL	9	F4549	3:03:55	311	302	PENN JAMES R	GLEN BURNIE MD	32	M5559	3:20:38
222	54	BERGAN JOHN	PORTAGE WI	20	M5559	3:04:24	312	131	FORMAN DAVID	MOUNT HOREB WI	38	M5054	3:20:46
223	344	SCHNEKLOTH CLINT A	STOUGHTON WI	21	M3034	3:04:51	313	89	CONNELL AMY M	STOUGHTON WI	14	F3034	3:20:51
224	478	BRINK KRISTINE	BARABOO WI	10	F3034	3:04:55	314	326	RITTMAN KIT	MADISON WI	15	F4549	3:20:51
225	313	PRISK LAWREN	MADISON WI	19	M3539	3:05:04	315	116	EVANS THOM R	MADISON WI	39	M5054	3:20:52
226	62	BRAITHWAITE DAVID R	MADISON WI	6	M6064	3:05:06	316	79	CASPER TOM	MADISON WI	38	M4044	3:21:08
227	144	GILLESPIE KATE H	MADISON WI	8	F4044	3:05:11	317	145	GLOEDE CARL F	MADISON WI	39	M4044	3:21:08
228	123	FARLEY LAURA W	MADISON WI	9	F4044	3:05:11	318	146	GOEPFERT JACOB	STOUGHTON WI	11	M0124	3:22:01
229	349	SEELIGER KIT	MC FARLAND WI	10	F4044	3:05:12	319	59	BOTTEMILLER MELANIE	JANESVILLE WI	15	F3034	3:22:03
230	48	BECK PAUL B	BOSCOBEL WI	21	M5559	3:05:16	320	85	CIESLIK MARTEN	MADISON WI	42	M4549	3:22:18
231	30	ALLEN ROB	DEFORREST WI	28	M5054	3:05:28	321	178	HORN-DELZER AMY	JANESVILLE WI	13	F4044	3:22:20
232	139	GARNETT LINDA S	MIDDLETON WI	1	F5559	3:05:31	322	47	BEARDSLEY LAURIE	MADISON WI	14	F4044	3:23:02
233	197	JILEK JOSEPH	MADISON WI	35	M4549	3:05:32	323	267	MOE CATHERINE T	WAUWATOSA WI	15	F4044	3:23:19
234	229	LANGE JEAN A	WAUNAKEE WI	11	F3539	3:05:50	324	40	AUSSE MARK	KENOSHA WI	43	M4549	3:24:30
235	23	RICE DAVE	SPARTA WI	22	M5559	3:06:03	325	100	DIDDENS DALE H	FREEPORT IL	40	M5054	3:24:39
236	367	SMITH LINDA M	MADISON WI	4	F5054	3:06:27	326	147	GOPLEN GARY	STOUGHTON WI	41	M5054	3:24:42
237	480	FOSTER JULIA	MADISON WI	12	F3539	3:06:36	327	176	HOLZHUTER GREG R	STOUGHTON WI	44	M4549	3:24:46
238	347	SCHULTZ JANET M	JANESVILLE WI	10	F4549	3:06:44	328	124	FASSETT LEE E	BELOIT WI	10	M6064	3:24:59
239	42	BACKES ELIZABETH	MADISON WI	11	F4549	3:07:07	329	74	BUKSTEIN DON	MADISON WI	33	M5559	3:25:07
240	361	SKOSEY GEORGE A	OCONOMOWOC WI	23	M5559	3:07:09	330	84	CHRISTOPHERSON RICH C	MADISON WI	34	M5559	3:25:20
241	99	DIETS TOM R	MADISON WI	24	M5559	3:07:30	331	323	RICHMOND ASHLEE	LAKE MILLS WI	9	F0124	3:26:08
242	273	MULROY MICHAEL	ONALASKA WI	7	M6064	3:07:49	332	207	KAMMER ASHLEY	FORT ATKINSON WI	10	F0124	3:26:09
243	256	MCHUGH MIKE C	DEFORREST WI	36	M4549	3:07:57	333	295	OPIE PATTI L	MC FARLAND WI	16	F4549	3:26:42
244	223	KREAM JESSICA	BROOKFIELD WI	6	F0124	3:08:11	334	498	KASS MIKE	MADISON WI	45	M4549	3:26:46
245	75	BUTTERFIELD BRIAN	MADISON WI	28	M4044	3:08:11	335	412	WHEELER PATRICIA	MADISON WI	17	F3539	3:26:46
246	283	NETTUM DON G	CAMBRIDGE WI	25	M5559	3:08:22	336	453	SCHMITZ BLAIR	MADISON WI	25	M3034	3:26:47
247	263	METTS CAL D	DULUTH MN	29	M4044	3:08:23	337	450	POTTER TIM	MONONA WI	42	M5054	3:27:05
248	232	LAWRENCE PAUL S	WILLMAR MN	11	M2529	3:08:23	338	351	MICHEL MEGAN E	STOUGHTON WI	11	F2529	3:27:29
249	489	ROBERTS SCOTT A	MC FARLAND WI	30	M4044	3:08:29	339	456	STOECKLY DON	LACROSSE WI	35	M5559	3:27:45
250	291	OFSTUN ALISON M	MADISON WI	7	F0124	3:08:39	340	415	WIEGAND SYLVIA	LINCOLN NE	1	F6064	3:28:11
251	150	GREIBER JEFF R	CHICAGO IL	12	M2529	3:08:39	341	362	SLOAN KARINE	MADISON WI	16	F3034	3:29:25
252	268	MORAN JULIE	MADISON WI	13	F3539	3:09:09	342	363	SLOAN THOMAS	MADISON WI	26	M3539	3:29:26
253	255	MCCULLOUGH SEAN M	STOUGHTON WI	9	M0124	3:09:31	343	262	MEROW JULIE K	STOUGHTON WI	18	F3539	3:29:27
254	71	BROWN BRIAN J	MADISON WI	31	M4044	3:09:36	344	248	MAURER DENNIS J	STOUGHTON WI	27	M3539	3:29:31
255	235	LEE BOB	MADISON WI	26	M5559	3:09:49	345	398	VEITH GREGORY W	MADISON WI	16	M2529	3:30:05
256	186	HUSET TIM	FITCHBURG WI	20	M3539	3:10:14	346	246	MATTHIESEN KARIN	MADISON WI	6	F5054	3:30:07
257	261	MENGLT MAUREEN F	STOUGHTON WI	12	F4549	3:10:28	347	279	NELSON RICHIE G	STOUGHTON WI	46	M4549	3:31:21
258	371	SPECHT PAUL J	VERONA WI	27	M5559	3:10:58	348	202	JONES ANN B	NEENAH WI	19	F3539	3:32:09
259	241	MAGEE DOUG	JANESVILLE WI	29	M5054	3:11:13	349	110	EHLKE SHELLEY	MADISON WI	20	F3539	3:32:24
260	218	KOENIG LAURA L	MADISON WI	11	F4044	3:11:37	350	34	ANDERSON SUSAN E	BROWNTOWN WI	17	F4549	3:32:38
261	193	JAEGER DANNIE	MADISON WI	11	F3034	3:11:37	351	319	RASMUSSEN TONYA	MADISON WI	17	F3034	3:32:40
262	135	FRANKEN RICHARD	MADISON WI	30	M5054	3:11:40	352	191	JACKSON MICHAEL R	MADISON WI	11	M6064	3:32:40
263	45	BATES BOB	MADISON WI	8	M6064	3:11:54	353	81	CHARNEY AMANDA	DEFORREST WI	12	F2529	3:33:25
264	389	THORISON THOMAS	DODGEVILLE WI	37	M4549	3:12:00	354	401	WALZ JENNIFER	MADISON WI	18	F3034	3:33:25
265	192	JACOBY CURT A	MADISON WI	22	M3034	3:12:01	355	187	HUSS ADRIENNE	MADISON WI	19	F3034	3:34:05
266	225	KRUEGER CLAIR	SUN PRAIRIE WI	32	M4044	3:12:05	356	64	BRUNN KATHLEEN	OREGON WI	16	F4044	3:34:05
267	329	ROEHR PAUL	MADISON WI	21	M3539	3:12:06	357	322	WILBERG RICHARD R	STOUGHTON WI	43	M5054	3:34:06
268	245	MATTHIESEN BRADLEY K	MADISON WI	31	M5054	3:12:16	358	258	MCKINNEY BILL	CHICAGO IL	2	M6599	3:34:16
269	321	RENPRO-SARGENT MATTHEW R	MADISON WI	23	M3034	3:13:01	359	278	NELSON JULIA E	OLON IA	11	F0124	3:34:25
270	189	INCEBRITSON PAUL E	MADISON WI	38	M4549	3:13:02	360	118	EYRE BILL	MT HOREB WI	44	M5054	3:34:42



2006 Race Results

PLACE NO.	NAME	CITY	DIV	DIV	TIME
361	275 NELSON ANDREW W	CHAMPAIGN IL	12	M0124	3:34:44
362	155 HAGEN JANET E	MADISON WI	2	F5559	3:36:15
363	403 WANKERL KEVIN H	TOMAH WI	40	M4044	3:36:31
364	306 PIEPER MISSY	STOUGHTON WI	21	F3539	3:36:43
365	119 FAFARD SUSAN	VERONA WI	2	F6064	3:36:44
366	431 BIDDICK JOSH	JANESVILLE WI	17	M2529	3:37:38
367	60 BOUZEK BARBIE J	STOUGHTON WI	22	F3539	3:37:40
368	209 KATCH HARRY	CAMBRIDGE WI	47	M4549	3:38:09
369	190 IVES PETER	STOUGHTON WI	45	M5054	3:39:12
370	51 BELL STAN	LACROSSE WI	3	M6599	3:39:14
371	185 HURLEY BOB E	BELOIT WI	12	M6064	3:41:53
372	36 ARNE KAREN	MADISON WI	3	F6064	3:42:29
373	32 ANDERSON ERIC K	BROWNTOWN WI	48	M4549	3:42:38
374	129 FITZGIBBON JAMES G	STOUGHTON WI	41	M4044	3:43:14
375	488 MCCONNEHIE ROBERT	--	46	M5054	3:44:16
376	300 PATNODE DAVID	MADISON WI	18	M2529	3:44:18
377	335 RUSTON CURTIS B	LA CROSSE WI	13	M6064	3:44:36
378	29 ALLEN KELLY	MADISON WI	12	F0124	3:44:45
379	276 NELSON BENITA R	GURNEE IL	18	F4549	3:44:46
380	92 CROXFORD LINWOOD L	MADISON WI	36	M5559	3:45:40
381	455 SORIANO JOSEPH	MILWAUKEE WI	37	M5559	3:45:50
382	133 FOUNTAINE ALBERT E	MADISON WI	47	M5054	3:47:10
383	67 BRICE ANN	LA CROSSE WI	23	F3539	3:47:40
384	290 O'CONNELL MAURICE	VESTAL NY	14	M6064	3:47:43
385	194 JAEGER JAMES	SUN PRAIRIE WI	4	M6599	3:47:56
386	428 ARVEDSON JEANNE	WAUKESHA WI	24	F3539	3:48:44
387	113 EMMERICH RICHARD P	JEFFERSON WI	49	M4549	3:48:45
388	454 SIEVERT MARY	JANESVILLE WI	19	F4549	3:48:47
389	35 ANKLAM KELLY	DANE WI	25	F3539	3:49:24
390	449 PLISKA MEGAN	MADISON WI	13	F2529	3:50:17
391	56 BOBCO KENNETH	CHICAGO IL	38	M5559	3:50:17
392	226 KUNKEL BRENNIA	STOUGHTON WI	14	F2529	3:50:46
393	331 ROSEN LARRY J	MIDDLETON WI	42	M4044	3:51:21
394	287 NORBY KIRSTEN E	PORTAGE WI	13	F0124	3:53:04
395	423 WYSOCKI MARY E	MUSKEGO WI	7	F5054	3:53:11
396	277 NELSON DOUGLAS A	ROCK FALLS IL	15	M6064	3:53:11
397	308 PODMOLIK LYDIA	MADISON WI	14	F0124	3:53:33
398	198 JOHNSON KEN	MADISON WI	39	M5559	3:53:51
399	343 SCHMITZ JOHN J	MADISON WI	48	M5054	3:55:00
400	122 FALK PETER	MADISON WI	19	M2529	3:55:08
401	435 DAVIS KELLY	CROSS PLAINS WI	26	F3539	3:55:15
402	265 MISCHKA JOSEPH	CEDAR RAPIDS IA	43	M4044	3:56:34
403	426 YOUSO GARY	DE PERE WI	16	M6064	3:57:28
404	418 WILLIAMS GRAY R	MADISON WI	40	M5559	3:59:43
405	384 TAYLOR BILL	MIDDLETON WI	41	M5559	4:00:19
406	476 BROPHY LOFTUS JOHN L	SUN PRAIRE WI	5	M6599	4:01:46
407	354 SENZIG PETER	MADISON WI	17	M6064	4:01:52
408	305 PIEPER BERNHARD	CALEDONIA MN	6	M6599	4:03:36
409	15 HENDRICKSON ERIK J	MADISON WI	28	M3539	4:03:51
410	184 HUDAK ANN N	RICHLAND CENTER WI	8	F5054	4:05:30
411	50 BELL ROBERT	OAK PARK IL	7	M6599	4:05:57
412	167 HEEREY DANIEL J	JANESVILLE WI	18	M6064	4:07:16
413	492 HINZE HANNAH L	PORTAGE WI	15	F0124	4:09:48
414	212 KENISTON WANDA J	STOUGHTON WI	27	F3539	4:11:22
415	368 SODERBLOOM KATHLEEN Q	STOUGHTON WI	1	F6599	4:11:28
416	369 SODERBLOOM ROBERT D	STOUGHTON WI	8	M6599	4:11:29
417	219 KOLPIN GARY L	MADISON WI	42	M5559	4:14:06
418	88 COMSTOCK JEFF K	STOUGHTON WI	13	M0124	4:14:34
419	244 MALONE PEGGY E	BELVIDERE IL	17	F4044	4:16:01
420	228 LAMPE BEVERLY D	MADISON WI	2	F6599	4:16:06
421	382 SWENSON DAVID J	STOUGHTON WI	14	M0124	4:18:15
422	156 HAKES ROBERT	OAK PARK IL	9	M6599	4:19:22
423	474 COOVER JOHN D	MADISON WI	10	M6599	4:21:40
424	432 BILARDELLO DON R	MADISON WI	19	M6064	4:32:52
425	238 LOFTHUS BILL L	MADISON WI	11	M6599	4:43:15
426	394 TURNIPSEED GENE	MADISON WI	12	M6599	4:45:28
427	490 WORSLEY ALLEN	EARLVILLE IL	43	M5559	4:49:25
428	491 WHITFIELD RICHARD	EARLVILLE IL	49	M5054	4:49:25

PLACE NO. NAME CITY DIV DIV TIME

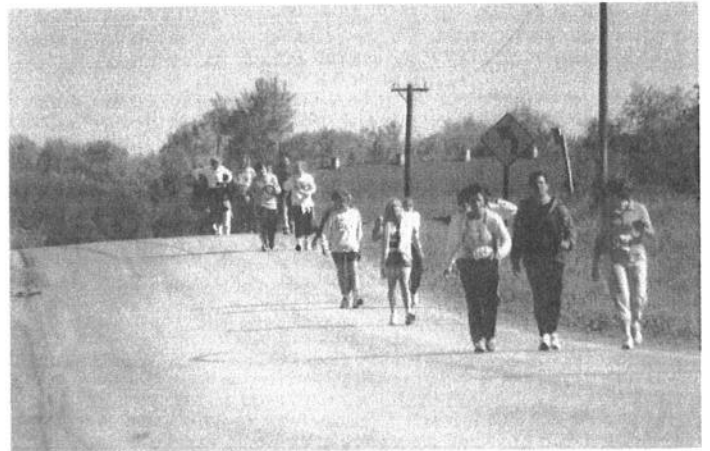
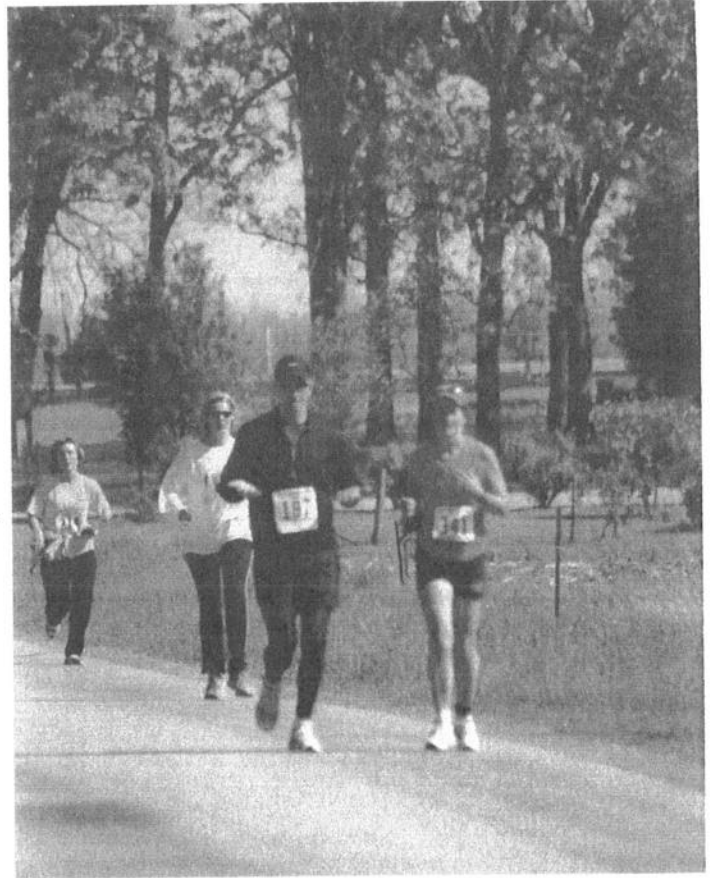

"MILES AND MILES"

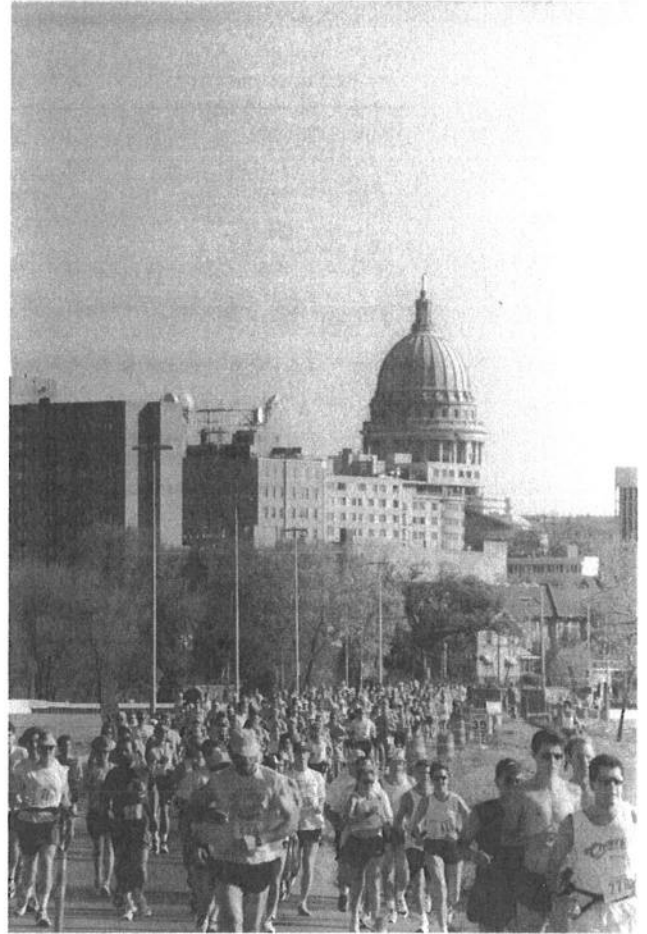



"MILES AND MILES"

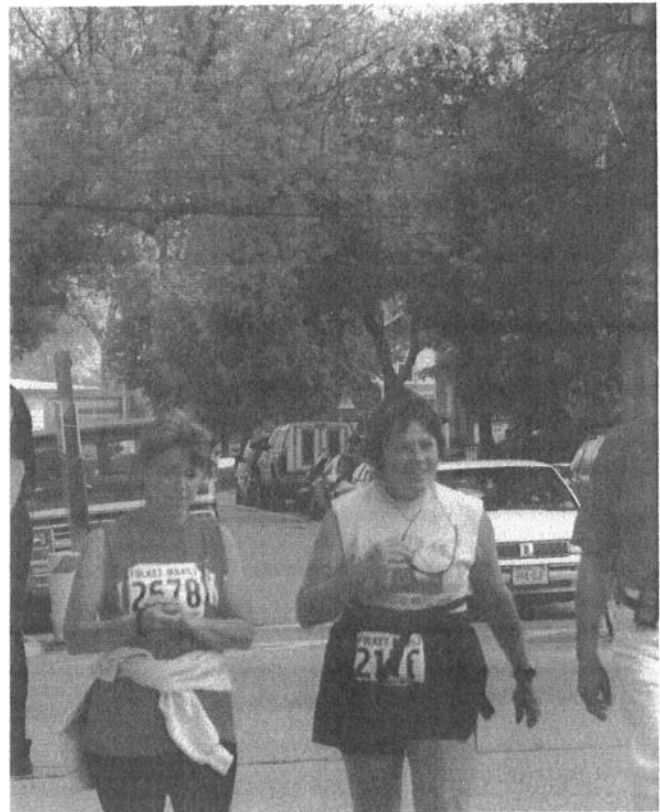

"MILES AND MILES"

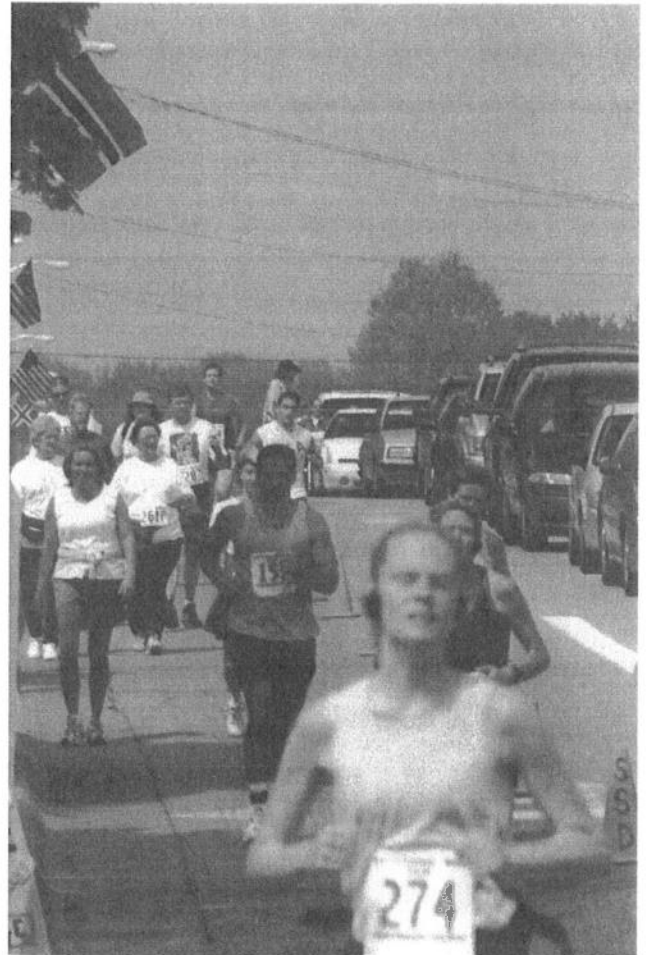
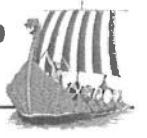



"MILES AND MILES"





2006 Walk Participants

NAME	SEX	CITY	STATE	NAME	SEX	CITY	STATE
FUCHS SHEILA R	F	MEDFORD	WI	JOHNSON KATHY J	F	CROSS PLAINS	WI
FUGATE DARCY P	F	EDGERTON	WI	JOHNSON LESLIE	F	MADISON	WI
FUHRMAN NANCY J	F	STOUGHTON	WI	JONES ELIZABETH	F	MADISON	WI
GALLITZ PEGGY	F	MIDDLETON	WI	JONES LUCY J	F	SPRING GREEN	WI
GARDNER PENNY J	F	STOUGHTON	WI	JORDAN SHERRY L	F	MADISON	WI
GARZA ANGELA	F	MADISON	WI	JORGENSEN LESLEY	F	MADISON	WI
GAUTHIER CATHERINE	F	STOUGHTON	WI	JOST ELIZABETH	F	MADISON	WI
GAVOL LINDA S	F	MIDDLETON	WI	JUERGENS CARRIE M	F	WAUNAKEE	WI
GEORGE JANET E	F	DARLINGTON	WI	JULSON ASHLEY M	F	STOUGHTON	WI
GERRY NANCY M	F	VERONA	WI	KAISER DIANE L	F	AVOCA	WI
CESSNER KATHY	F	ENDEAVOR	WI	KALKIRTZ JOHN C	M	BELOIT	WI
GIBSON DONALD E	M	ROSCOE	IL	KALTENBERG DEBI	F	COTTAGE GROVE	WI
GLASCOYNE PETER J	M	MADISON	WI	KAMIN KRISTI	F	VERONA	WI
GOEFFERT GRACE L	F	STOUGHTON	WI	KAMMERUD DEVON A	F	NEW GLARUS	WI
GOPLEN KEVIN M	M	STOUGHTON	WI	KAMPERSCHROER ANNA M	F	MADISON	WI
GOSDA MARY ANN	F	MADISON	WI	KAMPERSCHROER JULIE A	F	MADISON	WI
GRAFFIN GERALD M	M	STOUGHTON	WI	KANE JAYNE	F	STOUGHTON	WI
GRAFFIN JAY S	M	STOUGHTON	WI	KANGAS HOLLY T	F	MADISON	WI
GRAHAM CHRISTINA M	F	MADISON	WI	KATZMAN KATY L	F	WHITEWATER	WI
GRASSMAN JOANNE	F	MADISON	WI	KEENAN JUDI E	F	MILWAUKEE	WI
CRAWWE CAROL A	F	HAZEL GREEN	WI	KEIFENHEIM NICOLE M	F	FOND DU LAC	WI
GREVE JODIE L	F	MILWAUKEE	WI	KELLOGG MARGARET	F	MADISON	WY
GROEZINGER MARY	F	HANOVER	IL	KEMP MICHAEL D	M	JANESVILLE	WI
GROSS CHRIS	F	MADISON	WI	KENAS MICHELLE L	F	WAUNAKEE	WI
GROSS KAREN	F	FOND DU LAC	WI	KENDALL CARY W	M	MADISON	WI
GUNDERSON RACHEL	F	LIBERTYVILLE	IL	KENDLER PAMELA	F	MADISON	WI
GUNDERSON SARAH	F	STOUGHTON	WI	KENNEALLY MARIA S	F	OREGON	WI
HABERKORN SALLY A	F	PARDEEVILLE	WI	KENNEDY AMANDA	F	STOUGHTON	WI
HACK HAROLD A	M	STOUGHTON	WI	KENYON KRISTINA	F	CROSS PLAINS	WI
HACK TERRI A	F	STOUGHTON	WI	KINNAIRD ERIC J	M	MC FARLAND	WI
HAGA INGRID K	F	STOUGHTON	WI	KIPPLEY SHAWN R	F	BELLEVILLE	WI
HALBACH RICK	M	MADISON	WI	KISS JENNIFER L	F	STOUGHTON	WI
HALTER EMILY	F	MIDDLETON	WI	KISS KATIE M	F	STOUGHTON	WI
HAMEL MARY E	F	STOUGHTON	WI	KISS SARAH P	F	STOUGHTON	WI
HAMILTON DONNA	F	ALBANY	WI	KISSLING ALICE J	F	MADISON	WI
HAMMOND LAURA	F	STOUGHTON	WI	KITTEL JACKIE	F	MADISON	WI
HAMPER JOHN	M	MINNEAPOLIS	MN	KITTLESON CORTNEY	F	STOUGHTON	WI
HANKE PHYLLIS J	F	FORT ATKINSON	WI	KLATT MICHELLE	F	MUKWONAGO	WI
HANS JANE	F	OREGON	WI	KLAWITER JENNIFER M	F	VERONA	WI
HANSON KERRI L	F	DEFORREST	WI	KNAPP KAREN M	F	STOUGHTON	WI
HARIED MARY L	F	EDGERTON	WI	KNOBEL SANDY	F	OREGON	WI
HARNESS-HANSON PAMELA J	F	BLUE RIVER	WI	KNUTOWSKI CHRISTY	F	CROSS PLAINS	WI
HARR LOIS N	F	STOUGHTON	WI	KOENIG ANNETTE M	F	CROSS PLAINS	WI
HARRISON ELIZABETH M	F	MILWAUKEE	WI	KOENIG SARAH R	F	CROSS PLAINS	WI
HAYES CAROL	F	ELM GROVE	WI	KOLOWRAT JEAN M	F	DEFORREST	WI
HAYNE VICTORIA	F	STOUGHTON	WI	KOMULA KELLY	F	VERONA	WI
HEIBERG MARY F	F	DARLINGTON	WI	KONICEK DAWN L	F	STOUGHTON	WI
HELLENBRAND LAUREL K	F	WAUNAKEE	WI	KORATKO CINDY E	F	STOUGHTON	WI
HENELL BONNIE	F	MADISON	WI	KORTH LINDA	F	CAMBRIDGE	WI
HENNINGFIELD MARY	F	VERONA	WI	KOSHOLLEK JILL	F	STOUGHTON	WI
HENRIKSEN DARCY A	F	WATERTOWN	WI	KOSTER JEANA	F	QUINCY	IL
HENRIKSEN MICHAEL R	M	WATERTOWN	WI	KRAEMER DIANE M	F	PLAIN	WI
HETRICK D'NEECE	F	MADISON	WI	KRAEMER GWEN H	F	PLAIN	WI
HETRICK GAIL	F	MADISON	WI	KROYER JANET O	F	STOUGHTON	WI
HILL MICHAEL	M	MCFARLAND	WI	KRUMREI LINDSEY M	F	CHICAGO	IL
HIPKE JANE L	F	EVANSVILLE	WI	KRUSE MERRIEL	F	MADISON	WI
HIPKE SCOTT A	M	EVANSVILLE	WI	KUEHL MARCY K	F	STOUGHTON	WI
HISGEN JON W	M	MIDDLETON	WI	KUEHL TAYLER A	M	STOUGHTON	WI
HOFFMAN LORI A	F	SPRING GREEN	WI	KUMLIEN JODY	F	STOUGHTON	WI
HOFFMAN ROGER A	M	SPRING GREEN	WI	KUNKEL LAURA M	F	OREGON	WI
HOFFMANN KIMBERLY	F	RINGLE	WI	KYRIE SARAH	F	MADISON	WI
HOGDEN LAURIE	F	STOUGHTON	WI	LABNO DON	M	MADISON	WI
HOLDEN MARY K	F	MADISON	WI	LACY NICOLE K	F	STOUGHTON	WI
HOLLEY RANDY J	M	MIDDLETON	WI	LACY NORLEEN	F	VERONA	WI
HOLTE DARLENE A	F	STOUGHTON	WI	LAINÉ LORA	F	SUN PRAIRIE	WI
HOLTHAUS JILL A	F	WATERTOWN	WI	LAMAY CINDY	F	COTTAGE GROVE	WI
HOST LINDA H	F	STODDARD	WI	LAMAY JEFF	M	COTTAGE GROVE	WI
HOUGAN CHERYL L	F	STOUGHTON	WI	LAMIKANRA ABIOLA M	F	MADISON	WI
HOUTHUIZEN DAWN M	F	MC FARLAND	WI	LANGER LISA	F	EVANSVILLE	WI
HUBBARD ANGIE L	F	JANESVILLE	WI	LARSEN MARY J	F	EVANSVILLE	WI
HUBBARD JULIE C	F	JANESVILLE	WI	LARSON KARA	F	STOUGHTON	WI
HUDZINSKI ANITA	F	MADISON	WI	LARSON LAURA J	F	DEERFIELD	WI
HUEHNE KRIS	F	SAUK CITY	WI	LAURANT ALICE M	F	STOUGHTON	WI
HUEMMER GERI M	F	MADISON	WI	LAUSCH THOMAS	M	STOUGHTON	WI
HUFFMAN ANITA M	F	MONROE	WI	LEDWIDGE ED	M	MADISON	WI
HUFFMAN HEATHER M	F	MADISON	WI	LEE IDA	F	WINFIELD	IL
HUFFMAN VALERIE A	F	WEST ALLIS	WI	LEFFLER JOAN L	F	MADISON	WI
HURD NINA B	F	MADISON	WI	LEMOINE AMY	F	OREGON	WI
HURDA JANA	F	EDGERTON	WI	LIEBIG MARY B	F	WINDSOR	WI
HYLKEMA LORRIE W	F	MADISON	WI	WIEGEL SALLY J	F	SPRING GREEN	WI
INGWELL COLLEEN A	F	DARLINGTON	WI	LIEN CINDY	F	OREGON	WI
ISAAC LORI L	F	ELDORADO	WI	LINS TERRI	F	SPRING GREEN	WI
ISAC LORI L	F	ELDORADO	WI	LOCKWOOD BARBARA	F	MIDDLETON	WI
ISHII LISA E	F	LAKE MILLS	WI	LOHR-FOSTER DEBRA	F	CROSS PLAINS	WI
JACOBSON DONNA	F	MADISON	WI	LOKEN SHARON	F	IOLA	WI
JACOBSON LYNN	F	STOUGHTON	WI	LOKER JASON	M	FITCHBURG	WI

2006 Walk Participants



NAME	SEX	CITY	STATE	NAME	SEX	CITY	STATE
LUNDBERG PAULA	F	STOUGHTON	WI	OLSON SUSAN L	F	STOUGHTON	WI
MACKESEY KATY	F	COTTAGE GROVE	WI	OMALLEY PAMELA K	F	SAUK CITY	WI
MACKLIN JOANN	F	MADISON	WI	ONKEN NANCY A	F	MADISON	WI
MAIN ROBIN K	F	STOUGHTON	WI	ONSRUD PATTY J	F	STOUGHTON	WI
MALESYTEKI BRIDGET F	F	MADISON	WI	ORVICK JAMES	M	OREGON	WI
MALINSKY KAREN	F	MADISON	WI	ORVICK SARA	F	OREGON	WI
MALM CAROLYN	F	VERONA	WI	OTTERSON JAMES R	M	MADISON	WI
MALM GUNNAR 6	M	VERONA	WI	OVADAL SAMANTHA J	F	BLANCHARDVILLE	WI
MALY MARYANN	F	MADISON	WI	OVADAL SHANNON L	F	BLANCHARDVILLE	WI
MANDT DONNA R	F	BELLEVILLE	WI	PALM CARL M	M	MADISON	WI
MANSFIELD BEV	F	STOUGHTON	WI	PALMER ANNA H	F	MADISON	WI
MAPES ANN E	F	MINOCQUA	WI	PARSONS ELIZABETH M	F	STOUGHTON	WI
MARKLEY CHRISTIANE	F	MADISON	WI	PASQUALONE ANTHONY M	M	STOUGHTON	WI
MARTENS MARGO	F	COTTAGE GROVE	WI	PATON MIKKEN	F	DEFOREST	WI
MARTIN KATHLEEN	F	LODI	WI	PATRINOS ANTONIO R	M	STOUGHTON	WI
MARTINI PATTY	F	RHINELANDER	WI	PERLEBERG KATHY	F	MADISON	WI
MATTHEWS KRISTIN M	F	MADISON	WI	PHILIPPS MEREDITH	F	MADISON	WI
MATTHEWS LORI	F	MADISON	WI	PICKETT DAVID L	M	CAMBRIDGE	WI
MATTHEWS LORI	F	MADISON	WI	PIECH KATHY M	F	JEFFERSON	WI
MATTHEWS LORI	F	MADISON	WI	POLLEY SHARYL	F	VERONA	WI
MATTHEWS LORI	F	MADISON	WI	POSS BRENDA L	F	GRATIOT	WI
MATTHEWS LORI	F	MADISON	WI	POST GRETCHEN A	F	STOUGHTON	WI
MATTHEWS LORI	F	MADISON	WI	POST JIM A	F	STOUGHTON	WI
MATTHEWS LORI	F	MADISON	WI	POWELL RACHEL J	M	FORT ATKINSON	WI
MATTHEWS LORI	F	MADISON	WI	PREM LYNN M	F	SPRING GREEN	WI
MATTHEWS LORI	F	MADISON	WI	PRIEWE JACKIE	F	BEAVER DAM	WI
MATTHEWS LORI	F	MADISON	WI	PULVER CHERIE	F	CAMBRIA	WI
MATTHEWS LORI	F	MADISON	WI	QUISENBERRY ROD R	M	STOUGHTON	WI
MATTHEWS LORI	F	MADISON	WI	RACE MICHELLE M	F	EVANSVILLE	WI
MATTHEWS LORI	F	MADISON	WI	RADL STEPHANIE A	F	MORRISONVILLE	WI
MATTHEWS LORI	F	MADISON	WI	RADTKE ANGELA C	F	EDGERTON	WI
MATTHEWS LORI	F	MADISON	WI	RAMSDEN DANIEL	M	COTTAGE GROVE	WI
MATTHEWS LORI	F	MADISON	WI	RAMSDEN DAVID M	M	STOUGHTON	WI
MATTHEWS LORI	F	MADISON	WI	READY MARJORIE L	F	MIDDLETON	WI
MATTHEWS LORI	F	MADISON	WI	REIS ANNE H	F	MILWAUKEE	WI
MATTHEWS LORI	F	MADISON	WI	REKOWSKI MARCELLE	F	STOUGHTON	WI
MATTHEWS LORI	F	MADISON	WI	RETZLAFF BARB	F	MC FARLAND	WI
MATTHEWS LORI	F	MADISON	WI	REUF JILL J	F	PRAIRE DU SAC	WI
MATTHEWS LORI	F	MADISON	WI	RHYNER BETTY	F	MADISON	WI
MATTHEWS LORI	F	MADISON	WI	RICHARDS-OTT KRISTEN	F	MASON	OH
MATTHEWS LORI	F	MADISON	WI	RICHARDSON KELLY M	F	STOUGHTON	WI
MATTHEWS LORI	F	MADISON	WI	RICHARDSON PATTY A	F	STOUGHTON	WI
MATTHEWS LORI	F	MADISON	WI	RIDGELY CAROLYN	F	MADISON	WI
MATTHEWS LORI	F	MADISON	WI	RIESENBERG JIM R	M	PLYMOUTH	WI
MATTHEWS LORI	F	MADISON	WI	RIEUDL ANNE M	F	WAUKESHA	WI
MATTHEWS LORI	F	MADISON	WI	RING MARGARET	F	PLAIN	WI
MATTHEWS LORI	F	MADISON	WI	RINGSTAD JANE L	F	STOUGHTON	WI
MATTHEWS LORI	F	MADISON	WI	RIPP COURTNEY	F	CROSS PLAINS	WI
MATTHEWS LORI	F	MADISON	WI	RIPP MARY	F	CROSS PLAINS	WI
MATTHEWS LORI	F	MADISON	WI	RIPP RACHEL	F	CROSS PLAINS	WI
MATTHEWS LORI	F	MADISON	WI	RISLEY KATHI	F	SAUK CITY	WI
MATTHEWS LORI	F	MADISON	WI	RITSCHKE MARY B	F	MADISON	WI
MATTHEWS LORI	F	MADISON	WI	ROBERTS JULIE	F	ROCKTON	IL
MATTHEWS LORI	F	MADISON	WI	ROBINSON BARBARA	F	MADISON	WI
MATTHEWS LORI	F	MADISON	WI	ROGERS SUZIN	F	VERONA	WI
MATTHEWS LORI	F	MADISON	WI	ROHDE CHRIS	M	CLINTON	WI
MATTHEWS LORI	F	MADISON	WI	ROSEN MELVIN H	M	MIDDLETON	WI
MATTHEWS LORI	F	MADISON	WI	ROSSI DONNA	F	KENOSHA	WI
MATTHEWS LORI	F	MADISON	WI	ROSTAD DAVID	M	KINDRED	ND
MATTHEWS LORI	F	MADISON	WI	ROSTOWFSKE CHERYL	F	STOUGHTON	WI
MATTHEWS LORI	F	MADISON	WI	RUDE JEAN M	F	STOUGHTON	WI
MATTHEWS LORI	F	MADISON	WI	RUDE MEGAN D	F	STOUGHTON	WI
MATTHEWS LORI	F	MADISON	WI	RUEGSEGGER WENDY J	F	SOUTH WAYNE	WI
MATTHEWS LORI	F	MADISON	WI	RUHLAND LISA A	F	PLAIN	WI
MATTHEWS LORI	F	MADISON	WI	RUNDE LYNN M	F	STOUGHTON	WI
MATTHEWS LORI	F	MADISON	WI	RUNDELL DINA M	F	MADISON	WI
MATTHEWS LORI	F	MADISON	WI	RUUD GENE S	M	MADISON	WI
MATTHEWS LORI	F	MADISON	WI	RYAN MIKE	M	STOUGHTON	WI
MATTHEWS LORI	F	MADISON	WI	SADICARIO MORRIS A	M	MADISON	WI
MATTHEWS LORI	F	MADISON	WI	SAETNAN ANN R	F	MADISON	WI
MATTHEWS LORI	F	MADISON	WI	SANBORN VIRGINIA S	F	VERONA	WI
MATTHEWS LORI	F	MADISON	WI	SANDERS SANDRA L	F	NEW LISBON	WI
MATTHEWS LORI	F	MADISON	WI	SAUNDERS LINDA	F	STOUGHTON	WI
MATTHEWS LORI	F	MADISON	WI	SCANLON REBECCA	F	EVANSVILLE	WI
MATTHEWS LORI	F	MADISON	WI	SCHAAL AMY M	F	STOUGHTON	WI
MATTHEWS LORI	F	MADISON	WI	SCHAUDER KIMBERLY L	F	STOUGHTON	WI
MATTHEWS LORI	F	MADISON	WI	SCHHEEL AMANDA	F	DEFOREST	WI
MATTHEWS LORI	F	MADISON	WI	SCHHEIBE JOELENE L	F	STOUGHTON	WI
MATTHEWS LORI	F	MADISON	WI	SCHEIN BROOKE L	F	STOUGHTON	WI
MATTHEWS LORI	F	MADISON	WI	SCHENK JEAN S	F	MADISON	WI
MATTHEWS LORI	F	MADISON	WI	SCHIELDT KELLY R	F	STOUGHTON	WI
MATTHEWS LORI	F	MADISON	WI	SCHILTER KATHLEEN E	F	CEDARBURG	WI
MATTHEWS LORI	F	MADISON	WI	SCHLIMGEN JOHN F	M	STOUGHTON	WI
MATTHEWS LORI	F	MADISON	WI	SCHORR KAREN	F	MADISON	WI
MATTHEWS LORI	F	MADISON	WI	SCHORR TIM	M	MADISON	WI
MATTHEWS LORI	F	MADISON	WI	SCHOVILLE PAM	F	HAZELHURST	WI



2006 Walk Participants

NAME	SEX	CITY	STATE
SCHOVILLE SAMANTHA	F	MADISON	WI
SCHUETTPELZ CARRIE	F	MADISON	WI
SCHULTZ KATHY R	F	JANESVILLE	WI
SCHUMATE JOANN D	F	STOUGHTON	WI
SCHWARZ CASEY M	F	MIDDLETON	WI
SCHWARZ MAUREEN C	F	MIDDLETON	WI
SEDGWICK SHANNON	F	HARTLAND	WI
SEGALL CRAIG H	M	STANFORD	CA
SEIFERT BARRY	M	MOUNT HOREB	WI
SEIFERT SHARI M	F	MADISON	WI
SESING KAY J	F	MOUNT CALVARY	WI
SEVERSON CHRISTINE A	F	EDGERTON	WI
SEVERSON SHELLY M	F	WESTFIELD	WI
SEYBOLD CRYSTAL J	F	STOUGHTON	WI
SHAPIRO HURLEY SARAH	F	STOUGHTON	WI
SHARPEE SCOTT	M	OSHKOSH	WI
SHAW DAWN E	F	OREGON	WI
SHELTON KAREN M	F	SPRING GREEN	WI
SHORE TERI	F	STOUGHTON	WI
SIMON LINDA	F	JANESVILLE	WI
SINKLER GARY	M	MADISON	WI
SKIBBA ROSIE	F	COTTAGE GROVE	WI
SKOG KAITLIN S	F	MADISON	WI
SMITH JAMES	M	VERONA	WI
SMITH-UNDERWOOD DAWN	F	LA CROSSE	WI
SOLDWEDEL DYANNA	F	LODI	WI
SOLES RENEE	F	FOND DU LAC	WI
SONDAY DEB	F	MCFARLAND	WI
SONDERLAND HANNE	F	JANESVILLE	WI
SPANGLER PHYLIS A	F	STOUGHTON	WI
SPLAN JOYCE A	F	BELOIT	WI
SPRECHER LEAH S	F	MADISON	WI
SPUDE MIKE D	M	SPRING GREEN	WI
SPYCHALLA MARY	F	HARTLAND	WI
ST JOHN AMY M	F	MADISON	WI
ST JOHN SHERRI JO	F	SKOKIE	IL
STAMPEN JACOB	M	WAUNAKEE	WI
STARCH ALLISON R	F	VERONA	WI
STARCH SANDY K	F	VERONA	WI
STARCH TARA E	F	VERONA	WI
STATZ MARY K	F	MONTICELLO	WI
STATZ PAUL J	M	MADISON	WI
STEELE MARI S	F	STOUGHTON	WI
STENULSON MICHAEL J	M	STOUGHTON	WI
STEVENS JENNIFER A	F	MADISON	WI
STOCKINGER JULIE A	F	WAUKESHA	WI
STOPKA BETTIE	F	STOUGHTON	WI
STRAMSTA AMELIA M	F	WAUNAKEE	WI
STRAND HEATHER L	F	SUN PRAIRE	WI
STROME THERESE	F	MADISON	WI
STROUD MARY E	F	MADISON	WI
STUART LIN	F	BROOKFIELD	WI
STUETTGEN YOLANDA H	F	STOUGHTON	WI
STURM CINDI M	F	STOUGHTON	WI
STURM GEORGE F	M	STOUGHTON	WI
SUTKAY KENT	M	BURLINGTON	WI
SUTKAY RENEE D	F	STOUGHTON	WI
SWAIN ALBERT M	M	BLUE MOUNDS	WI
SWAIN ASTRID	F	BLUE MOUNDS	WI
SWANSON LEAH	F	EDGERTON	WI
SWARTZ REBECCA	F	MADISON	WI
SWEENEY CHRISTA J	F	STOUGHTON	WI
SWEENEY ELLEN T	F	NEW GLARUS	WI
SWEENEY ERIN B	F	MADISON	WI
SWENSON LISA	F	ROCHESTER	MN
SYPHARD MICHAEL J	M	OREGON	WI
SYPHARD ROBIN M	F	OREGON	WI
TANGEMAN HOLLY A	F	STOUGHTON	WI
TANGEMAN JEAN	F	STOUGHTON	WI
TATARSKY HARLEY S	M	HENDERSOINVILLE	TN
TAUCHEN ELIZABETH	F	EDGERTON	WI
TAUCHEN RONALD	M	EDGERTON	WI
TAYLOR JOANNE L	F	MADISON	WI
TEIGEN BRIAN	M	STOUGHTON	WI
TEPP AARON J	M	SAINT PAUL	MN
TEPP ALAN	M	ROTHSCHILD	WI
TESKE CINDY S	F	MILW/WAUWATOSA	WI
THOMPSON SHELLY J	F	BROWNTOWN	WI
TOBIAS KITTY F	F	STOUGHTON	WI
TREMAINE MARY T	F	MADISON	WI
TRETOW-SCHMITZ JEAN	F	MADISON	WI
TRUE KATHY	F	BROOKFIELD	WI
TULLAR ANGEL	F	JANESVILLE	WI
TURNER JULIE	F	MADISON	WI
TYRRELL MARY E	F	MILWAUKEE	WI
UDELHOFEN PATRICE M	F	MADISON	WI

NAME	SEX	CITY	STATE
USELMANN BRAD	M	MADISON	WI
USELMANN MELINDA	F	MADISON	WI
VAADE MITCH D	M	CASA GRANDE	AZ
VALEYEVA MAYA D	F	PRAIRE DU SAC	WI
VANDEBERG RON	M	MC FARLAND	WI
VANDENBERGH JANET L	F	SUN PRAIRE	WI
VANDERBILT SUE	F	STOUGHTON	WI
VATER KATHERINE A	F	MIDDLETON	WI
VATER OLSEN GEORGE	M	NEW LONDON	WI
VATER OLSEN SUSAN	F	NEW LONDON	WI
VERNIG ALICIA D	F	STOUGHTON	WI
VERNIG MARISA	F	STOUGHTON	WI
VESSELL CATHERINE	F	PERRY	MI
VIELHUBER DIANNE	F	MAZOMANIE	WI
VILLANUEVA GRACIE	F	BRODHEAD	WI
VOELKER PATRICIA A	F	COLUMBUS	WI
VOLLA JULIE A	F	CAMBRIDGE	WI
VOLLMER CARROL F	F	OREGON	WI
WACHHOLZ BONNIE	F	BELOIT	WI
WACHHOLZ NANCY	F	POYNETTE	WI
WAGNER DENNIS	M	MIDDLETON	WI
WALKER BENITA S	F	MADISON	WI
WALKER ELIZABETH M	F	PORTAGE	WI
WALKER KIMBERLY	F	STOUGHTON	WI
WALKER MARIAH A	F	MADISON	WI
WALKER STUART	M	STOUGHTON	WI
WALL MARJ A	WI	MC FARLAND	WI
WALSH ELLEN	F	CHICAGO	IL
WANKERL DEBI	F	PRAIRE DU SAC	WI
WARREN JILL M	F	STOUGHTON	WI
WASCHITZ CARRIE J	F	WAUKESHA	WI
WEIS DONNA G	F	VERONA	WI
WELLS REBECCA S	F	MAUSTON	WI
WENDT LINDA M	F	JANESVILLE	WI
WESTERFIELD LISA	F	COTTAGE GROVE	WI
WHALEN ANNA M	F	DODGEVILLE	WI
WICK HELEN R	F	WISCONSIN DELLS	WI
WICKMAN JUDY M	F	MUKWONAGO	WI
WIESER LYNN R	F	STOUGHTON	WI
WILBERG RANDA	F	OREGON	WI
WILK MICHAEL J	M	STOUGHTON	WI
WILK STACI	F	STOUGHTON	WI
WILKENING WILLIAM D	M	STOUGHTON	WI
WILLEMS SARAH K	F	RACINE	WI
WILLIAMS DONALD R	M	POPLAR GROVE	IL
WILLIAMS GUY H	M	VERONA	WI
WILLIAMS KAREN M	F	VERONA	WI
WILLIAMS KEN G	M	JANESVILLE	WI
WILLIAMS TAMMY D	F	JANESVILLE	WI
WILLIFORD JACK	M	MADISON	WI
WILSON JERRY L	M	STOUGHTON	WI
WILSON JOHN	M	MADISON	WI
WILSON PAM	F	STOUGHTON	WI
WINCHEL LYNDSEY	F	STOUGHTON	WI
WISE TAMMY R	F	STOUGHTON	WI
WOERPEL KATE L	F	LODI	WI
WOODS BETH A	F	JANESVILLE	WI
WOODSON KATHRYN	F	MADISON	WI
WORKMASTER BETH ANN A	F	MADISON	WI
YARGER JOYCE A	F	BELVIDERE	IL
YEE RAMONA L	F	MADISON	WI
YEE RON B	M	MADISON	WI
ZELLERS CYNTHIA F	F	MIDDLETON	WI
ZELLERS ROBERT A	M	MIDDLETON	WI
ZERBE JOHN T	M	MADISON	WI
ZIEGLER DENISE A	F	WAUNAKEE	WI
ZIMMERMAN JULIE R	F	SUN PRAIRE	WI
ZIMMERMAN MARY J	F	STOUGHTON	WI
ZIMMERMAN MARY R	F	EVANSVILLE	WI
ZMUDA PAT M	F	WAUSAU	WI

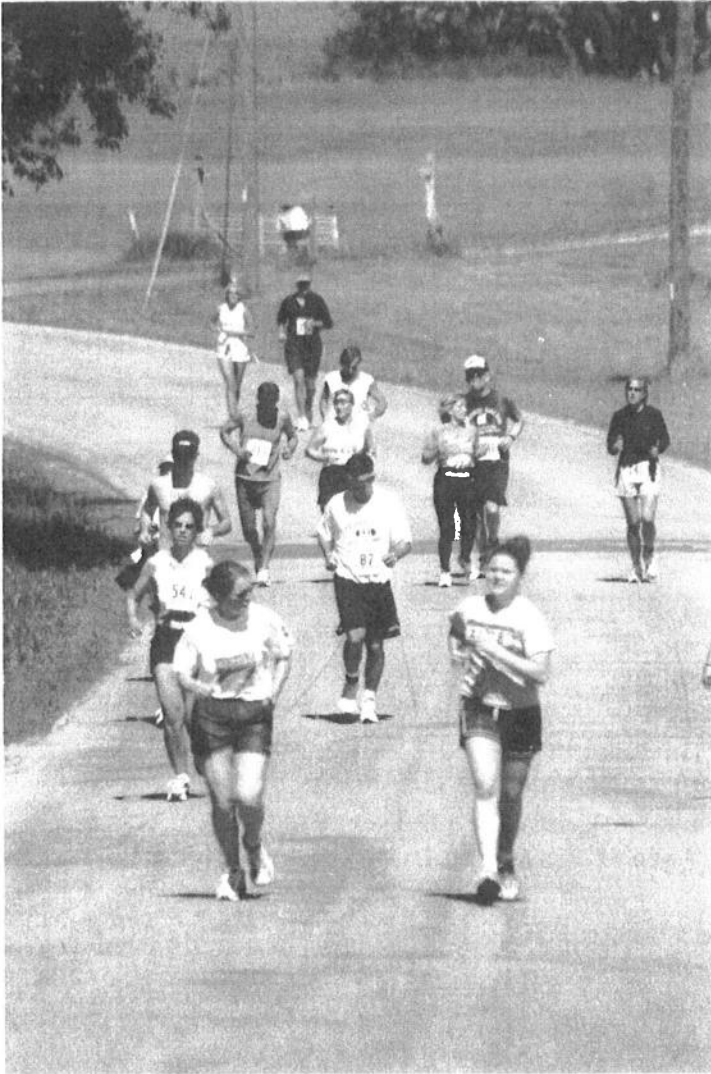

2007 Syttende Mai Run & Walk Official Entry Form May 19, 2007

Run & Walk Entry Fees

by May 1: \$25
 May 2-May 17: \$30
 May 18 or day of: \$40

Run Start: 7:30 am
 Walk Start - Rolling Start: 6-7 am

**REGISTER EARLY
to avoid the price
increase!**

Make Checks payable to:
 Syttende Mai Run
 532 E. Main Street
 Stoughton, WI 53589
 or register online at
www.active.com
NO REFUNDS!

Please print clearly and legibly!

(Address labels work well)

1. Please sign me up for the: Run or Walk

2. _____
 Last Name First Name MI

3. _____
 Address

4. _____
 City State Zip

5. _____
 Sex

6. _____
 Age as of 5/19/07

7. (____) _____
 Phone Number

8. _____
 Champion Chip # (If you have your own chip, must start w/ a letter)

9. e-mail address (needed for confirmation) _____
Please Print Clearly!

10. Amount Paid \$ _____

11. To help us plan, please indicate if you will need a bus ride (\$2.00 upon boarding the bus.)

_____ Stoughton to Madison before event starting at 5:30 a.m.

_____ Stoughton to Madison after event starting at 11:00 a.m.

12. Number of years previously participated: Run _____ Walk _____
(needed for results book)

13. ****Important! Please Read!**

Release of Claims

In consideration of the acceptance of my entry in the Syttende Mai Run or Walk held on May 19, 2007, I release the Stoughton Chamber of Commerce, Syttende Mai Committee, it's members and officers, the City of Stoughton, Dane County, City of Madison, Town of Dunn, Town of Madison, the various event sponsoring organizations, and other individuals or entities who are in any way connected to the event, including any volunteers assisting with the event from any liability or claims for injury or illness that I might sustain during my participation in these events or that is in any other way related to these events.

I understand that this release applies to myself and my personal representatives, heirs and assigns. I know that running or walking is a potentially hazardous activity, but represent that I am trained adequately and am medically able. I assume all risks associated with running or walking, including but not limited to falls, contact with other participants, effects of weather including high heat and/or humidity, traffic and the conditions of the roads. Further, I grant full permission without compensation to the Syttende Mai Committee to use any photographs, videotapes, motion pictures, recordings or any other reproduction of my participation in any event.

Signature: _____ Date: _____

Signature of Parent or Guardian if under 18:

Medical Self-Care for Beginning Runners

Training and Preparation: You should be able to run at least 10 miles at 10-12 minutes per mile pace to finish this race. If you eat before the race, eat a light breakfast at least 3 hours before starting time. Drink about 8 oz. of fluid one hour before. Start warming up (stretching and jogging) about 30 minutes before the run.

Temperature is a critical factor. Significant heat injury may occur at all temperatures, but particularly above 60° F, wear only light athletic clothing (shorts, t-shirt or tank top). As the temperature increases above 60° F, your pace should be reduced. For example, at 80° F, beginning runners should run at least 1 minute per mile slower.

Fluid Replacement is essential to keep up with sweat losses. The average size male (140 – 160 lbs) may lose 1.5 to 2.0 liters (quarts) of sweat per hour. Drink 6 – 8 oz. of fluid at each station. Stop to drink. Even at this rate you may only replace 50% of sweat loss.

Problems during the run may include muscle cramps, joint pains, blisters and fatigue. Heat symptoms are most dangerous – they are headache, dizziness, disorientation, nausea, decrease in sweat rate, and pale, cold skin. Do not attempt to “run through” these symptoms. Stop, walk or rest and ask for help.

After Running. At the finish, you may experience a period of dizziness or faintness due to a fall in blood pressure. This may be prevented if you keep moving, but if symptoms persist, lie down, raise your legs and call for help.

Chronic Medical Problems. If you have medical problems such as asthma, diabetes, hypertension, or other cardiovascular problems, check with your physician before entering. Wear a “Medic Alert” tag and I. D. during the race.

Remember – Running is Fun. But it can also be stressful. Listen to your body. Walk when you are tired. There is always another race.

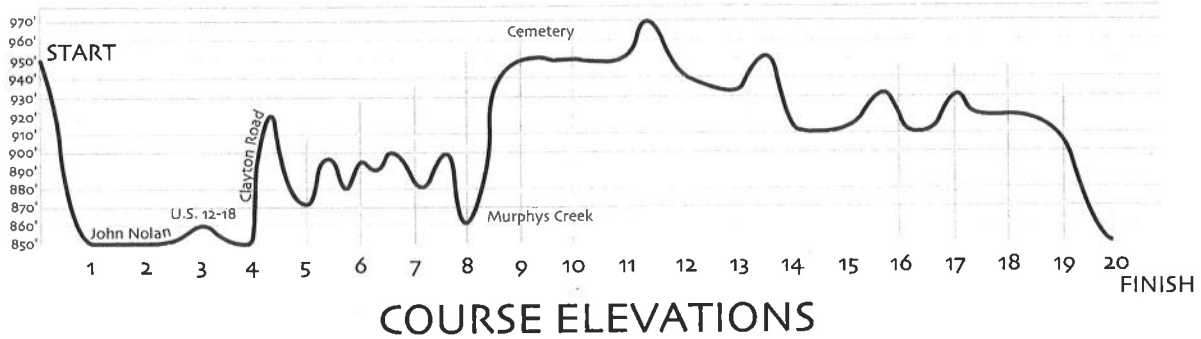
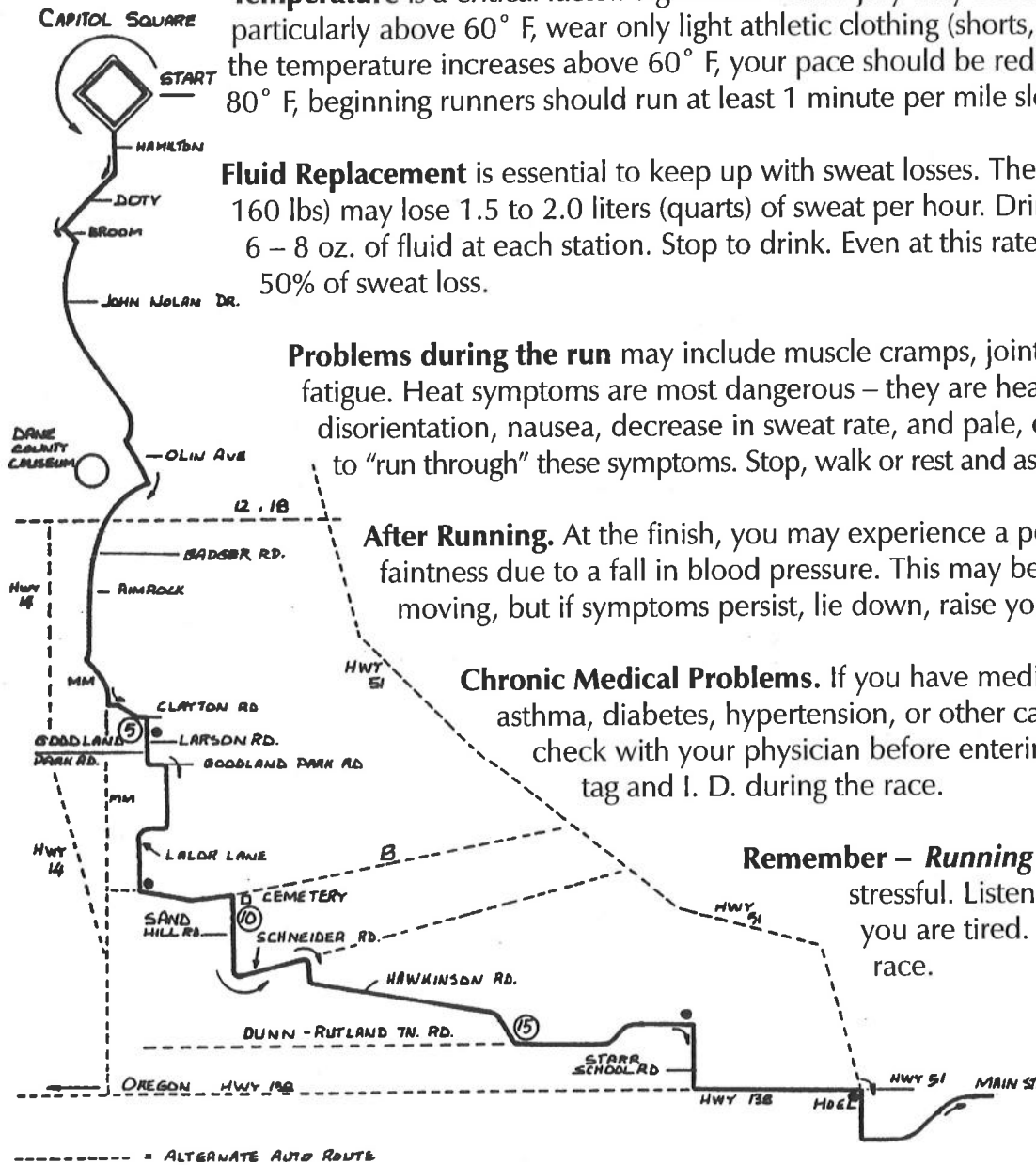

WHERE IS STOUGHTON, ANYWAY?

Stoughton is located in southeastern Dane County, Wisconsin, 20 miles southeast of Madison, on U.S. Hwy 51.

Directions from Chicago and northern Illinois:

Follow I-90 west through Rockford, Beloit, and Janesville, WI. Continue on I-90 to the Stoughton exit, Exit # 156, onto U.S. Hwy. 51. Follow U.S. 51 for 6 miles into Stoughton.

Directions from Milwaukee:

Follow I-94 west to the Sun Prairie / Cottage Grove exit, Exit # 244. Follow County Hwy. N to and through Cottage Grove, and continue on Hwy. N approximately 11 more miles to U.S. Hwy. 51 at the eastern edge of Stoughton. Turn right onto Hwy. 51.

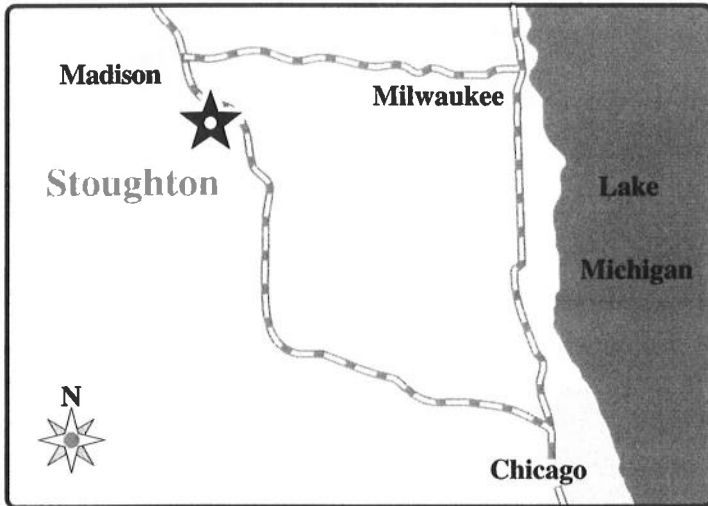

Directions from Madison—three possible routes:

1. Take I-90 east (south) toward Chicago, and take the Stoughton exit, Exit #147. Turn right onto County Hwy. N and follow it 6 miles to U.S. Hwy. 51 at the eastern edge of Stoughton. Turn right onto Hwy. 51.

—OR—

2. Take U.S. Hwy. 51 (Stoughton Road) south through McFarland approximately 13 miles into Stoughton.

—OR—

3. Take U.S. Hwy 14 (Park St.) south to Oregon, to the Stoughton exit, and then turn left onto Hwy. 138. Follow 138 for 6 miles to U.S. Hwy. 51 at the western edge of Stoughton. Turn right onto U.S. 51.

Lodging Accommodations

- **Stoughton Inn** 608/873-0330 www.stoughtoninn.com
- **Coachman's Golf Resort** 608/884-8484 www.coachmans.com
- **Comfort Inn** 608/877-9000 or 888/386-8814 www.comfortinn.com/hotel/wi75
- **Naeset-Roe Inn (Bed & Breakfast)** 608/877-4150 www.naesetroe.com

Downtown Map and Parking

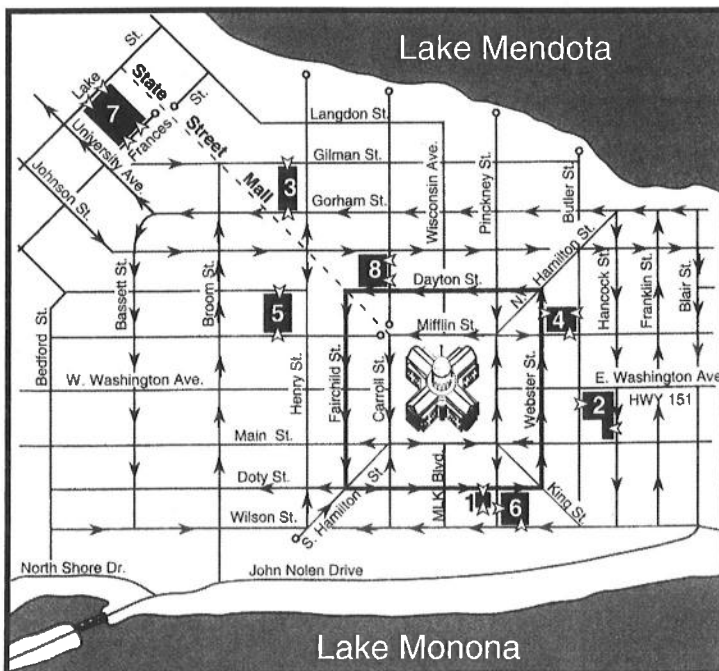

PARKING LOTS (Metered):

1. Block 88
2. Brayton Lot
3. Buckeye Lot

PARKING RAMPS (Cashiered):

4. Capitol Square North Ramp
5. Civic Center Ramp
6. Government East Ramp
7. State Street Campus Ramp
8. State Street Capitol Ramp

CITY OF MADISON PARKING INFORMATION

<http://www.cityofmadison.com/parking/downtownmap.html>

Contact Information

Race Info: 608/438-7912, 608/873-7912 or 888/873-7912 (9 a.m. to 5 p.m. Mon–Fri.)

Fax: 608/873-0104

e-mail: syttendemai@gmail.com

Web site: www.stoughtonwi.com or www.stoughtonrunning.com

Register on-line: www.active.com

Other events throughout the weekend of May 18, 19 & 20:

Friday: Opening Ceremonies, Canoe Race, Open Houses, Rosemaling Exhibit, Hardanger and Quilt Show, Various Demonstrations at downtown businesses, Village Players Production and Street Dance.

Saturday: Lil' Run, Arts & Crafts Fair, Viking Encampment, Norwegian Bunad Style Show, Youth Parade, Norwegian Dancers Performances, Open Houses, Rosemaling Exhibit, Hardanger and Quilt Show, Village Players Production, Music Performances by various groups and Norske Stomp.

Sunday: Open Houses, Rosemaling Exhibit, Hardanger and Quilt Show, Arts & Crafts Fair, Viking Encampment, Norwegian Parade, Norwegian Dancers Performance.

For a full schedule of events with times and locations please go to our website www.stoughtonwi.com or contact the Stoughton Chamber of Commerce office at 608/873-7912 or 1-888/873-7912.

35th Annual Syttende Mai RUN and 21st Annual Syttende Mai WALK

The Syttende Mai run is a 20-mile race from Madison to Stoughton, and the walk is a noncompetitive 17-mile walk. The same route is used by both runners and walkers, and is on rolling blacktopped roads. The walk follows in the tradition of Europe's popular "volks marches." (See map on previous page.)

GENERAL INFORMATION FOR BOTH RUNNERS & WALKERS

REGISTRATION: Mail entries to **Syttende Mai Run, 532 E. Main St., Stoughton, WI 53589** or register on-line at www.active.com. No telephone or fax registrations.

ENTRY FEE: \$25.00 for entries received by May 1; \$30.00 for entries received May 2-May 17; \$40.00 for entries received May 18 or day of race. All entries must be turned in by noon on Friday, May 18 or you must register at the starting line. Make checks payable to Syttende Mai Run. Payment must accompany entry form. **NO REFUNDS.**

ENTRY CONFIRMATION: We like to email people their confirmation instead of sending postcards, so please include your email address on your entry form. If we do not have an email address for you, you will receive a postcard. Your notification with additional run/walk information will be mailed after May 9, 2007. Receiving the email or postcard indicates that you are registered. If you are entered in the wrong event email us at syttendemai@gmail.com or call us at 608-438-7912.

FACILITIES: Showers and dressing rooms are located at the finish line in Mandt Community Center. Bring your own towel. Duffel bags, sweats, jackets, etc. will be transported from the starting area to the finish area. The bus will be at the registration area, bring your own bag. For the walk ask the people at registration where to put your bag.

TRANSPORTATION: Buses will be available for runners and walkers from Mandt Park in Stoughton to Madison starting at 5:30 a.m. The last bus will leave Stoughton at 7:00 a.m. Return buses from Mandt Park in Stoughton to Madison will depart beginning at 11:00 a.m., with the **last bus at 1:00 p.m.** Cost is \$2.00 per person per trip; please pay when boarding bus.

AID STATIONS & TOILETS: Water provided at miles 3, 5, 8, 10, 12, 15, 17, 18, and finish. Gatorade provided at alternate stations. Fruit and refreshments will be available at the finish line until 1 p.m. (*Paid participants only please!*) Portable toilets will be available along the course.

REMINDER: Mile markers start at the run, so walkers need to subtract 3 miles to know where you are.

RESTRICTIONS: Absolutely no support vehicles, animals, bicycles, baby joggers, skateboards, roller skates, in-line skates, roller skis or other wheeled vehicles will be permitted on the race course (Except course marshals.) Runners receiving aid from any of the aforementioned will be subject to disqualification. You must walk/run 2 abreast, and stay on the left side of the road.

Syttende Mai officials reserve the right to disqualify any participant for inappropriate actions or behavior — including littering. *Please note: In order to have a safe route & to avoid traffic concerns, we will be strictly enforcing the 2 abreast rule and staying on the left side of the road rules. Please help us be good neighbors and be courteous.*

FINISH AND AWARDS: The finish is at Mandt Park on S. Fourth St., Stoughton. Be sure to enter the proper gate. **T-shirts will be awarded only to those who finish by 1 p.m.** Wearing your T-Shirt will gain you admission to most Syttende Mai events on Saturday and Sunday. Results, including official times for run, will be published in a souvenir booklet and mailed in January, 2007, to all registered participants.

RUN INFORMATION

DAY OF REGISTRATION: 6:00 - 7:00 a.m. Corner of Main St. & Martin Luther King Jr. Blvd., Madison

PACKET PICK-UP: You must pick up your race number and chip the morning of the race. They will be available starting at 6:00 a.m. at the registration area. Allow sufficient time to pick up your packet.

START: **Madison's Capitol Square at 7:30 a.m. near the registration area (Main St., & MLK Jr. Blvd.),** water will be available at the start. Please use the port-a-potties located near the registration area.

RACE TIMING: Sports Management Associates, Inc. using the ChampionChip will time the run. You must wear the chip in order to be timed - no exceptions. You must also wear the provided race number on the front of your body to identify you as an official participant. Your chip will be given to you with your number and must be returned after the race. Failure to return the chip will result in the assessment of a \$30.00 fee. Splits read at miles 1, 2, 3, 4, 5, 10, 15, and Finish. No times after 12:00 Noon.

AWARDS: **Awards ceremony at 10:30 a.m. at Mandt Park in Stoughton.** Hand painted Rosemaled plates given to top 3 in each age division.

RESULTS: Results will be posted at the finish line. Complete results will also be available on our website by Tuesday after the race. An email or postcard with your finish information will be sent to you.

WALK INFORMATION

DAY OF REGISTRATION: 5:45 - 6:45 a.m. **Badger Bowl** Parking Lot, 506 E. Badger Road, Madison.

PACKET PICK-UP: Walk numbers are to be picked up the morning of the walk. They will be available starting at 5:45 a.m. at the walk start/registration area in the Badger Bowl parking lot. There will be plenty of volunteers available to help with number pick up process. You must wear the provided walk number on the front of your body to identify you as an official participant.

START: **Walkers may start walking between 6:00 a.m. - 7:00 a.m. from Badger Bowl, 506 E. Badger Rd., Madison (Parking is available behind Badger Bowl) Please Note: The course will be manned at 7:00 a.m.; there will be no aid stations or police controlled intersections before 7:00 a.m. Please be careful!! This is not a timed walk; no prizes are awarded.**